

# **BUTLER BREEDER'S INVITATIONAL SALE**



**23RD ANNUAL SALE  
1998-2020**

**SATURDAY, SEPTEMBER 5, 2020  
12:00 NOON**

**LOCKHART AUCTION  
Hwy 183 S • LOCKHART, TEXAS**

# Looking For FREE RESOURCES?

## Pickup Truck Confessions

Follow our YouTube Channel, *HiredHandSoftware1*, and never miss advice from real breeders, and a few laughs too!

## Blog

Read our blog for tips and advice on all things technology and Longhorn related.

## Hired Hand Live

Our internet bidding and viewing platform used by most Longhorn sales. Free to bidders and buyers. View [www.hiredhandlive.com](http://www.hiredhandlive.com) to learn more.

Now Accepting  
Credit Cards  
for all internet  
purchases!

## From the Pasture Podcast

Tune in for exciting episodes about all things Longhorns, Ranching, Technology and Hired Hand. Subscribe on iTunes, Spotify and other similar services.

## Breeder Beacon

Find fellow breeders along your route! Download our mobile app from your iPhone or Android device. [www.breederbeacon.com](http://www.breederbeacon.com)

## Mobile Marketing

Text "website.longhorns" to "779-48" and follow the prompt.

## Email Marketing

Stay in-the-know about news from our customers as well as exciting announcements from Hired Hand and Hired Hand Live.

## Hired Hand Search

Anyone can search across all of our customer's websites and all of their animals with just a few clicks! Filters are offered for searching by measurement, state, sex and more!  
[www.hiredhandsoftware.com/search](http://www.hiredhandsoftware.com/search)

## Reports, Data & Trends

*Hiredhandlive.com* is also home to pre- and post-sale data that can aid in your breeding and marketing decisions.



## Shop Hired Hand

It's free to shop until you find something you can't live without, then it's going to cost you. 😊

[www.shophiredhand.com](http://www.shophiredhand.com)

## Hired Hand Websites

Visit our website to learn why we're Longhorn breeders #1 choice for internet marketing.

[www.hiredhandsoftware.com](http://www.hiredhandsoftware.com)

# Schedule of Events

## BUTLER BREEDER'S INVITATIONAL

Labor Day Weekend

Saturday, September 5, 12:00 Noon

12:00 p.m. Pre-Sale Activities

**Cattle begin selling approximately 12:30 p.m.**

Lockhart Auction – Highway 183 S – Lockhart, Texas

(28 miles south of Austin)

**Friday, September 4, 2020**

12:00 Noon Cattle Viewing

**Saturday,**

**September 5, 2020**

8:00 a.m. Cattle Viewing

11:00 a.m. Lunch

### SALE HEADQUARTERS:

Best Western 512-620-0300

Additional hotel space conveniently  
located in Austin, Bastrop, Luling & San Marcos

**Airports:** Lockhart Municipal Airport  
Bergstrom Airport – Austin  
San Antonio International

### SALE DAY PHONE: 325-473-1373

Auctioneer: Joel Lemley

Pedigrees: Kaso Kety

Cattle Handler: Michael McLeod

Ringmen: Troy Robinett

Kenny Dodson

Haulers: Cody James

903-695-2564

Michelle Smith

817-846-0295

## LIVE WEBCAST & INTERNET BIDDING AVAILABLE

LIVE WEBCAST begins with Pre-Sale Activities at 12:00 on SATURDAY

[www.HiredHandLive.com](http://www.HiredHandLive.com)

Internet Viewing & Bidding Courtesy of Hired Hand Live, a Product of Hired Hand Software [www.HiredHandLive.com](http://www.HiredHandLive.com). Go to [www.HiredHandLiveBidding.com](http://www.HiredHandLiveBidding.com) and follow the prompts to either log in (if you've used our system before) or become a registered bidder. We recommend using the internet browsers Chrome or Firefox, not Safari. Bidders are required to register for each sale they wish to participate in. Viewers are not. A Credit Card is required for online verification but will not be billed unless you choose that as your form of payment. If you wish to pay by credit card please let us know at the conclusion of the sale. Upon notification that you've placed a winning bid on an animal, the sale will invoice you with mailing instructions for payment by check, wire transfer or money order. You can place absentee and max bids if you are unable to be online live during the sale. These bids are NOT seen by anyone other than Hired Hand staff and are placed automatically by our system to purchase the animal at the lowest price possible for you. To also join Hired Hand's Mobile Marketing List and receive text updates of sale prices and buyers please text "website.longhorns" to the number "77948." There is no fee to participate and no buyer's premium. Internet buyers are responsible for coordinating their own hauling. All terms and conditions listed in the sale catalog apply to on-line bidding. Contact Jaymie Feldmann, Hired Hand, for additional assistance: 319-239-2662 or [jaymie@hiredhandsoftware.com](mailto:jaymie@hiredhandsoftware.com).

In addition to Internet bidding, Phone Bids may be placed by calling the Sale Day Phone: 325-473-1373

Phone Bidding must be pre-approved by September 3, 2020

For Pre-approval, call: 325-668-3552 or 325-473-1373

# Consignors

**Beadle Land and Cattle  
Ray & Bonnie Beadle**  
163 Teresita Way  
Los Gatos, CA 95032  
408-834-0110 Cell  
raybeadle@comcast.net  
**LOTS: 13, 14, 15, 16**

**Bennett Longhorn Cattle Co.  
Michael Bennett**  
2159 Country Club Rd.  
Lucas, TX 75002  
214-385-6789 Cell  
bennett@lucasfence.com  
**LOT: 48**

**Bineham Longhorn Ranch  
William "Doug" & Susan  
Bineham**  
9318 Chaddsford  
San Antonio, TX 78250  
210-268-5841 Cell  
doug@binehamlonghorns.com  
**LOT: 52**

**BPT Longhorns  
Ben & Phyllis Termin**  
5940 Weiland Rd.  
Weatherford, TX 76088  
817-374-2632 Cell  
lurvmylonghorns@gmail.com  
**LOTS: 20A, 34, 43, 57, 58**

**Broken Arrow Ranch  
Lloyd E. La Fond**  
498 CR 423E  
Cherokee, TX 76832-0086  
325-622-4393 Home  
956-346-5676 Cell  
**LOT: 50**

**C4 Longhorns  
Bill & Molly Crozier**  
208 CR 4145  
Woodville, TX 75979  
409-200-9720 Cell  
C4horn@aol.com  
**LOTS: 10, 24B, 49**

**Christa Cattle Co.  
Louis, Jason & Rebecca  
Christa**  
2577 FM 1107  
Stockdale, Tx 78160  
210-232-1818 Jason  
christacattleco@msn.com  
**LOTS: 6, 20B**

**Dalgood Longhorns  
Malcolm & Connie Goodman**  
6260 Inwood Dr.  
Houston, TX 77057-3508  
713-782-8422; (C) 713-857-4027  
dalgoodmag@gmail.com  
**LOTS: 5, 47**

**McKenna Donovan-Huffman**  
831 NW 5th  
Pendleton, OR 97801  
360-975-2008 Cell  
mldonovan14@gmail.com  
**LOTS: 7, 24A**

**Hooks Longhorn Ranch  
Russell & Felicia Hooks**  
4841 Old McGregor Crawford  
Rd.  
McGregor, TX 76657  
409-381-0616 Cell  
russellh@longhornroundup.com  
**LOTS: 3, 4**

**Jack Mountain Ranch  
Hal & Betty Meyer**  
8000 Mt. Sharp Rd.  
Wimberley, TX 78676-4261  
512-422-4681 Cell  
halmeyer@hotmail.com  
**LOTS: 25B, 32, 41**

**JKG Longhorns  
Jeff & Kristi Ging**  
2908 CR 438  
Yoakum, TX 77995  
361-781-4348 Cell  
jkglonghorns@gmail.com  
**LOT: 53**

**Kety/McLeod/Doyle Partnership  
Kaso Kety/Michael McLeod/  
Matt Doyle**  
P. O. Box 386  
Folsom, LA 70437  
985-796-3918 Home  
littleacecattlecompany@gmail.com  
**LOTS: 17, 25A**

**Kety/Sellers Partnership  
Kaso Kety/Judi & Paul Sellers**  
24340 Henry Morgan Blvd.  
Punta Gorda, FL 33955  
941-979-2419 Cell  
Ancopa111@gmail.com  
**LOTS: 8, 11, 54**

**Little Ace Cattle Co.  
Kaso, Lisa & Jake Kety**  
P. O. Box 386  
Folsom, LA 70437  
985-796-3918 Home  
littleacecattlecompany@gmail.com  
**LOTS: 45, 59**

**Longhorn Cattle Co.  
Terry R. Moore**  
10338 Antioch Rd.  
Vanceleave, MS 39565  
662-478-2051 Home  
228-238-5822 Cell  
longhorncattleco@bellsouth.net  
**LOTS: 18A, 18B, 19A, 19B,  
21A, 21B**

**McLeod Ranch  
Michael & Jackie McLeod**  
355 C.R. 3031  
Edna, TX 77957-4712  
361-771-5355 Cell  
**LOTS: 12, 29, 62**

**Potts/Rosenberger Partnership  
Brennan Potts/ Elmer  
Rosenberger**  
P. O. Box 579  
Emory, TX 75440-0579  
903-348-5400 Brennan  
512-422-8336 Elmer  
bpotts1@verizon.net  
**LOT: 28A**

**Rio Vista Ranch  
Elmer & Susan Rosenberger**  
3208 Fall Creek Estates Drive  
Spicewood, TX 78669  
512-422-8336 Cell  
elmer@riovistaranch.com  
**LOTS: 26A, 28B, 56**

**Roberts Longhorns  
David & Sharon Roberts**  
1533 CR 419  
Comanche, TX 76442  
325-451-9000 Cell  
robertslonghorns@live.com  
**LOTS: 2, 42**

**Rocking P Longhorns  
Brennan & Michele Potts**  
P. O. Box 579  
Emory, TX 75440-0579  
903-348-5400 Cell  
bpotts1@verizon.net  
**LOTS: 26B, 37, 64**

**S&D Longhorns  
Scott & Denita Young**  
449 RCR 3410  
Emory, TX 75440  
903-243-2932 Cell  
djyoung@ag.tamu.edu  
**LOTS: 39, 55, 63**

**Shamrock Land & Cattle  
Gary Donovan**  
11005 Woodward Rd.  
Culver, OR 97734  
541-490-4681 Cell  
butlerlonghorns@yahoo.com  
**LOT: 30**

**Stanley Cattle Co.  
David Stanley**  
3435 Talbert Ranch Rd.  
China Spring, TX 76633  
254-722-9606 Cell  
david@stanleycattleco.com  
**LOT: 38**

**Thate Cattle Co.  
John & Jane Thate**  
418 W. Margaret St.  
Fairmont, MN 56031-1517  
507-235-3467 Home  
507-236-4203 Cell  
thateb@frontiernet.net  
**LOTS: 9, 22A, 22B, 23A, 23B,  
33, 35, 40, 51, 60, 61**

**Thate/Donovan Partnership  
John Thate/Gary Donovan**  
418 W. Margaret St.  
Fairmont, MN 56031-1517  
541-490-4681 Gary  
507-236-4203 John  
butlerlonghorns@yahoo.com  
**LOT: 31**

**Triple R Ranch  
Robert & Kim Richey**  
21000 Dry Creek Road  
San Angelo, TX 76901  
325-942-1198 Cell  
r3ranch@aol.com  
**LOTS: 36, 44, 65**

**WestFarms  
Matt & Dale Westmoreland**  
13529 Hwy. 450  
Franklinton, LA 70438-4811  
985-515-3172 Cell  
westfarmsinc@gmail.com  
**LOT: 46**

**WestFarms/Sidewinder Cattle  
Co. Partnership  
Matt Westmoreland/Ed Shehee**  
13529 Hwy. 450  
Franklinton, LA 70438-4811  
985-515-3172 Cell  
westfarmsinc@gmail.com  
**LOT: 1**

**Wynfaul Acres – James &  
Helen Cloakey**  
408 CR 2200  
Cleveland, TX 77327  
713-677-1473 Cell  
hgbedford@hotmail.com  
**LOTS: 27A, 27B**

---

**Special thanks to  
Bill & Molly Crozier and  
James & Helen Cloakey  
for providing beverages  
for this year's sale.**

---

# Butler Breeder's Invitational

## Registered Texas Longhorn Cattle

September 5, 2020

Dear Texas Longhorn Breeders,

We would like to welcome you to the 2020 Butler Breeder's Invitational. This will be our 23rd annual sale. Each year, the Butler Breeder's Invitational is committed to offering not only the finest in straight Butler cattle, but the finest in Texas Longhorns as well. This commitment is shared by our consignors and we are proud to be associated with them. We encourage you to contact them if you desire additional information on any of the sale lots. As Butler Texas Longhorn breeders, our commitment is two-fold. To the cattle, our commitment is to preserve and promote them to the best of our ability. To the people, it is to treat everyone with respect and welcome you as if you were a guest in our own home.

Obviously, 2020 has been an unprecedented year as the coronavirus has affected all our lives. It was certainly not an easy decision to have a sale this year, but we felt it was important that we try. As one can imagine, these decisions must be made months ahead of the sale. We will be following all local, state, and federal mandates. We plan on sanitizing, social distancing, and mask wearing. While we want everyone to enjoy the Butler Breeder's Invitational experience, the health and safety of you and your family is our top priority. We understand that many breeders may not feel comfortable attending the sale in person and we fully support your decisions. But we want everyone to know the sale will once again be webcast by [www.hiredhand.com](http://www.hiredhand.com). There will be bidding on the webcast and the sale can be viewed on your computer, tablet, or phone. If you are interested in using this service, please visit the Hired Hand website for more information. If you can't attend in person, we strongly ask that you please join us online.

This year will again feature a large selection of heifers. These are extremely high quality with unlimited potential. There are also proven producers and bulls that can make a positive impact on any program. Whether your interest is in the history of the bloodline and the continuation of the last viable pure family of Texas Longhorns that still survives or adding Butler genetics to blend programs as the essential key ingredient for superior results, top breeders have long recognized that the best Texas Longhorns in the industry all have one thing in common: Butler Genetics.

We invite you to return with us to Lockhart, either in person or virtually, for the great cattle and fun times the Butler Breeder's Invitational has come to represent. As always, for everyone associated with the Butler Breeder's Invitational, we thank you for your interest and participation.



Kaso Kety



Michael McLeod



# 2020 Online Butler Breeder's Futurity Results

**GRAND CHAMPION BULL** SPONSORED BY TRIPLE R RANCH

**CLASS B2 SPONSOR: WYNFAUL ACRES**



**Class B2 Winner - Buggy Whips Tuff Tommie - JKG Longhorns - 225 pts**  
**Class B2 Runner-up - Tommie's Pistol Pete - JKG Longhorns - 214 pts**

BLC Cyclone	Beadle Land & Cattle	214 pts
LL Unexpected Love	Lovejoy Longhorns	213.5 pts

**GRAND CHAMPION HEIFER** SPONSORED BY BENNETT LONGHORN CATTLE Co.

**CLASS H3 SPONSOR: SPRING CREEK FARMS**



**Class H3 Winner - Mariposa BR3 - Triple R Ranch - 226 pts**  
**Class H3 Runner-up - Lacie BR3 - Triple R Ranch - 219.5 pts**

Carmon FM BR3	Triple R Ranch	215 pts
5T's Delicious Jackie	5T Longhorns	214.5 pts

**GRAND CHAMPION MATURE COW** SPONSORED BY RIO VISTA RANCH

**CLASS M1 SPONSOR: RIO VISTA RANCH**



**Class M1 Winner - Jackie Lynn 698 - McLeod Ranch - 231.25 pts**  
**Class M1 Runner-up - BL Sage Hen 641 - TL Longhorns - 229.75 pts**

Luanna 9/07	JKG Longhorns	228.5 pts
Flame Blower 21/0	Hicks Longhorns	227 pts
Magnolia's Ruby	Triple R Ranch	226 pts
Cinnamon Star RV22	Wynfaul Acres	226 pts
Sarcee Stands With A Fist	Schumacher Cattle Co.	224 pts
Dalgood's Tiger Lilly	Dalgood Longhorns	223 pts
Chiquita BR3	Christa Cattle Co.	223 pts
BH Butler Flower	Lovejoy Longhorns	222.5 pts



**CLASS B1 SPONSOR: BUTLER BREEDER'S INVITATIONAL**

**Class B1 Winner - MB Runnin Buddy - Bennett Longhorn Cattle Co. - 222.25 pts**  
**Class B1 Runner-Up - 5T's Skyharbor 119 - 5T Longhorns - 217 pts**

Cowboy Bandit ML 1/9	McLeod Ranch	214 pts
----------------------	--------------	---------



**CLASS B3 SPONSOR: RED CIRCLE RANCH**

**Class B3 Winner - FA Jupiter - Anderson/Roberts Partnership - 224.5 pts**  
**Class B3 Runner-Up - BLC Shaker - Beadle Land & Cattle - 220 pts**

Cowboy Outlaw MC 77	McLeod Ranch	218 pts
---------------------	--------------	---------



**CLASS H1 SPONSOR: JKG LONGHORNS**

**Class H1 Winner - Beatrix BR3 - Triple R Ranch - 222.75 pts**

**Class H1 Runner-Up - Lilliana BR3 - Triple R Ranch - 222.5 pts**

Dalgood's Daisy Petals	Dalgood Longhorns	208 pts
WA Sissy	Wynfaul Acres	206 pts
Sparkle Magnolia C3	Christa Cattle Co.	205 pts



**CLASS H2 SPONSOR: BUTLER BREEDER'S WEBSITE**

**Class H2 Winner - Jackie Lynn 4328 - Hicks Longhorns - 222.25 pts**

**Class H2 Runner-Up - SDY Brooke - S&D Longhorns - 220.25 pts**

JKG Miss Kimmie	JKG Longhorns	217.5 pts
JKG Miss America	JKG Longhorns	216 pts
Sage Magnolia C3	Christa Cattle Co.	215 pts



**CLASS H4 SPONSOR: SAND HILLS RANCH**

**Class H4 Winner - TC Dixie Star B - Cactus Rose Longhorns - 219 pts**

**Class H4 Runner-Up - Miss Spanish Rose ML 85 - McLeod Ranch - 219 pts**



**CLASS H5 SPONSOR: DALGOODS LONGHORNS**

**Class H5 Winner - Miss Droopy ML 80 - McLeod Ranch - 220 pts**

**Class H5 Runner-Up - SH Bold Bandita 3/8 - Wynfaul Acres - 219 pts**

LAER Brownie's Carmon	Kety/Sellers Partnership	217 pts
SCC Bright Star	MB Longhorns	216.5 pts



**CLASS H6 SPONSOR: RED CIRCLE RANCH**

**Class H6 Winner - Viola BR3 - Triple R Ranch - 222.5 pts**

**Class H6 Runner-Up - SC Noel Rose - Spring Creek Farms - 217 pts**



**CLASS H7 SPONSOR: WYNFAUL ACRES**

**Class H7 Winner - YA Freedom - Lovejoy Longhorns - 221 pts**

**Class H7 Runner-Up - YA Essence - Lovejoy Longhorns - 219 pts**

MB Leddy	Bennett Longhorn Cattle Co.	215 pts
----------	-----------------------------	---------

**JUDGES: KEITH DUBOSE, CONNIE OLLIVE, DAVID WARS, JULIE PACK & KIP DOVE  
FOR FULL RESULTS VISIT [WWW.BUTLERBREEDERSFUTURITY.COM](http://WWW.BUTLERBREEDERSFUTURITY.COM)**

# DONATED LOTS



2019 Binder

**Hand-Tooled  
Leather Binder**  
Donated by Susan &  
Elmer Rosenberger

*OT Binder made and designed by  
HideOut Custom Leather  
Includes all previous BBI catalogs  
with pricer/buyer info*



**King Ranch Branded  
Antler Handle Lion Knife**  
Donated by Connie &  
Malcolm Goodman



**Arthur Court Wooden Longhorn  
Salad Bowl with Utensils**  
Donated by Michele & Brennan Potts

**Cooler filled w/ select meat including  
seasoned ribeyes, chicken & sausage**  
Donated by Jackie & Michael McLeod



**Myra Messenger Bag**  
Donated by Denita &  
Scott Young



**Picnic Basket for 4 -  
Longhorn Plates w/ Utensils,  
Napkins, Wine Opener, & Etched  
Glasses, Plus Food for 4**  
Donated by Helen Cloakey &  
Kim Richey



**Horseshoe Wine Rack w/  
4 Longhorn silhouette Etched Wine Glasses,  
Pewter Longhorn Head Corkscrew & 3 Wines**  
Donated by Helen & James Cloakey and Kim & Robert Richey



**Cowboy Boot  
Cutting Board**  
Donated by Cyril Wager

**Lace Cookies**  
Donated by Fina Kety



**Painted Longhorn Bench**  
Donated by Kristi & Jeff Ging



SIRE OF  
RAM

**Pair of 4-Horn Jacob Sheep**  
Donated by Little Ace Cattle Co.



**Olivia 92**  
LAER Louisiana Man x Lil'Rose 103  
C322910 - DOB: 2/7/19  
Donated by Terry Moore



**Horseshoe Boot Rack**  
Made and Donated by Helen & James Cloakey



# WF 711 SWC

**Consignor: Westfarms/Sidewinder Cattle Co. Partnership - Matt Westmoreland/Ed Shehee**

PH No. 711 TLBAA No. C310340 Born: 4/9/2017  
 Color: Red speckled  
 Bangs Vaccinated (OCV): Y  
 Breeding Information: Exposed to WF Oklahoma Cowboy 321 from 3/1/20 to 9/1/20.

**COMMENTS:** We really like this heifer. Great paint job and twisty horns. Excellent pedigree top to bottom. She has several 70" and 80" TTT animals in her pedigree. She is maturing into a tremendous foundation female.



Ellda 12/0, Dam

WF OKLAHOMA COWBOY 321

ELLDA 12/0

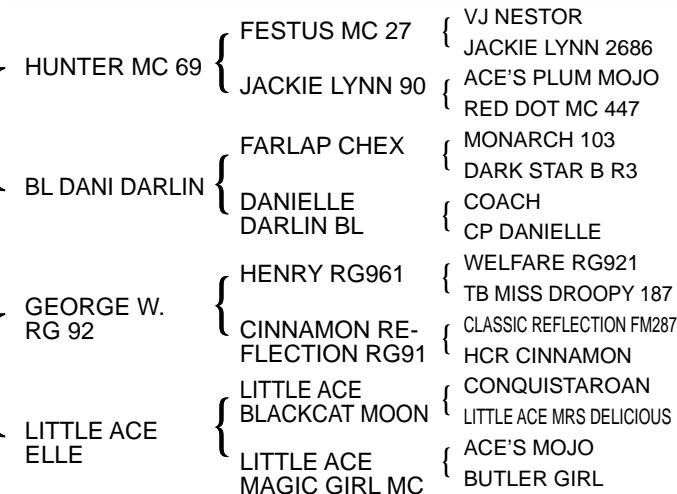

# KMD Voodoo RL

**Consignor: Roberts Longhorns - David & Sharon Roberts**

PH No. 17 TLBAA No. C306455 Born: 4/26/2017  
 Color: Red with white forehead  
 Bangs Vaccinated (OCV): Y  
 Breeding Information: Exposed to FA Jupiter from 12/8/19 to sale.

**COMMENTS:** This beautiful heifer was at the side of her dam, Princess Denim KMD, Lot 68 in the 2017 20th anniversary Butler Breeder's Invitational Sale, that we purchased for \$9500. What a great buy they have been for our Butler program. We are keeping her first calf heifer as a replacement and offering her up for your consideration. She is exposed to our main herd sire, FA Jupiter, for a sure to be her next knockout calf!! Bid with confidence on these time tested genetics right from the heart of some of the icons of our breed's herds.



Princess Denim KMD, Dam

LITTLE ACE RVR RAMROD

PRINCESS DENIM KMD

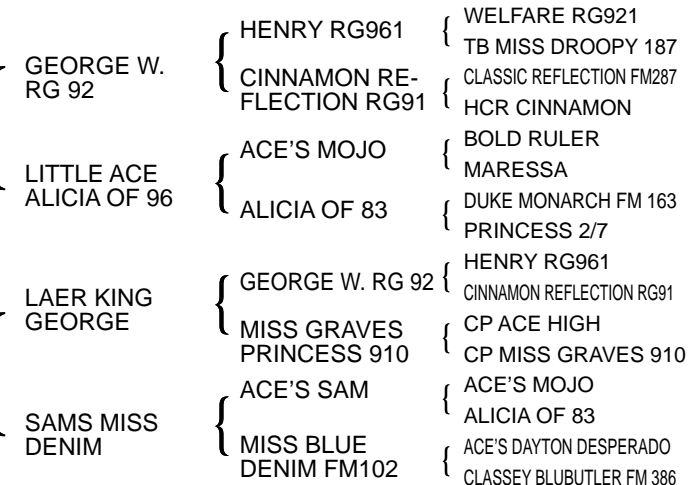

3



## Superior Jane TH

**Consignor: Hooks Longhorn Ranch - Russell & Felicia Hooks**

PH No. 6/7 ITLA No. 282983 Born: 6/19/2017

Color: White with red spots

Bangs Vaccinated (OCV): Y

Breeding Information: Heifer calf at side born 12/3/19 sired by Ace High 8/7. Exposed to Ace High 8/7 from 12/3/19 to 5/10/20.

COMMENTS: This young first calf heifer has a pedigree stacked with a number of high selling animals. She is a daughter of SCC Quantum who is a son of the legendary sire Superior and out of SCC Bold Lady (Bold Ruler x MF Blue's Jumbo) who was a high selling lot at this sale a few years back. Jane's dam is a daughter of Red Bull and Miss Red Jeans (a top seller in this sale as a heifer) which gives you a double dose of Miss Rocky Denim (a past high seller), Miss Blue Denim FM 102 and a touch of Mesquite MC 59. She has a nice December 3, 2019 heifer calf at side and bred back for a 3-N-1 package.

SCC QUANTUM	{	SUPERIOR	{	BLUE HORNS	{	LONE RANGER 72
				DROOP HORNS	{	FRECKLE NECK
						SMARTY
						MAMMU
						SAM
		SCC BOLD LADY	{	BOLD RULER	{	MISS DAYTON #5
				MF BLUE'S JUMBO	{	MF JUMBO JR.
						OT BLUE'S BEVO DOT
				MOON STONE CHEX	{	VJ TOMMIE (AKA UNLIMITED)
		RED BULL HR	{	MISS ROCKY DENIM 541	{	LOVE COUNTY QUEEN BL
						DALGOOD'S ROCKY
						MISS BLUE DENIM FM102
						MESQUITE 634
MISS RED JANE TH	{	MISS REDJEANS	{	MESQUITE MC 59	{	CLASSICAL ROSE
				MISS ROCKY DENIM 541	{	DALGOOD'S ROCKY
						MISS BLUE DENIM FM 102



Miss Blue Denim FM102, Great Great Granddam

4



## Superior Red Sage

**Consignor: Hooks Longhorn Ranch - Russell & Felicia Hooks**

PH No. 5/7 ITLA No. 282982 Born: 6/19/2017

Color: Red

Bangs Vaccinated (OCV): Y

Breeding Information: Steer calf at side born 11/29/19 sired by Ace High 8/7. Exposed to Ace High 8/7 from 11/29/19 to 5/10/20.

COMMENTS: This young first calf heifer has a pedigree stacked with old time proven genetics and will get your program closer back to the original Butler cattle. We are offering her only because we still own her dam and several sisters. She is a daughter of SCC Quantum who is the son of legendary sire Superior and out of SCC Bold Lady (Bold Ruler x MF Blue's Jumbo) who was a high selling lot at this sale a few years back. Red Sage's dam is a daughter of the great old Sage Dode bull who was a son of Dode's Boy and the great Monarch Missy cow. Her dam also goes back to other greats like Rattlesnake, Bold Ruler, F M Graves 102, Graves 52, Monarch, Conquistador, Classic and Rose Red. In addition to a great pedigree, her dam is my best producer and Red Sage is following in mom's hoofprints. She has a nice November steer calf at side and bred back for a 3-N-1 package.

SCC QUANTUM	{	SUPERIOR	{	BLUE HORNS	{	LONE RANGER 72
				DROOP HORNS	{	FRECKLE NECK
						SMARTY
						MAMMU
						SAM
		SCC BOLD LADY	{	BOLD RULER	{	MISS DAYTON #5
				MF BLUE'S JUMBO	{	MF JUMBO JR.
						OT BLUE'S BEVO DOT
		SAGE DODE FM 950	{	DODE'S BOY	{	CONQUISTADOR
				MONARCH MISSY	{	MISS LIBERTY 10TH
						MONARCH 103
CLASSICAL SAGE	{	WATSON 319	{	RATTLESNAKE	{	F. M. GRAVES 52
				RM CLASSIC ROSES 55/6	{	BOLD RULER
						F M GRAVES 102
						CLASSIC CREDENTIALS
						CLASSICAL ROSE



Monarch Missy, Maternal Great Granddam

# Dalgood's My Valentine

Consignor: Dalgood Longhorns - Malcolm & Connie Goodman

PH No. 725 TLBAA No. C318197 Born: 9/4/2017  
 Color: White with red sides  
 Bangs Vaccinated (OCV): Y  
 Breeding Information: Exposed to WF Desperado 712 from 7/8/19 to 2/15/20.

COMMENTS: Nice red-sided heifer with long flat horn out of Buckaroo Chex and a granddaughter of Rockette's Mijha. She brings color and horn from both sides. Exposed to WF Desperado, a black and white bull with massive horn. Very gentle and a good addition to any program.



Buckaroo Chex, Sire

BUCKAROO CHEX	}	FARLAP CHEX	{	MONARCH 103	{	BEVO
		ACE'S BETTY BUTLER	{	DARK STAR B R3	{	LADY BUTLER
DALGOOD-BLC VALENTINE	}	DALGOOD'S TUPELO	}	CONQUISTAROAN	{	R3 DYLAN
				ACE'S CALDONIA	{	CINNAMON GRAVES RG948
		DALGOOD-BLC HALF 'N HALF	}	DALGOOD'S ROCKY	{	DOZIER
				LITTLE ACE TUPELO HONEY	{	RED ROSE
		WRANGLER CHEX 535	{	DIXIE HUNTER		
		ROCKETTE'S MIJHA	{	HOLMAN 59 F		
			{	ACE'S MOJO		
			{	DELTA ROCKETTE		
			{	ACE'S SAM		
			{	F M GRAVES 102		
			{	VJ TOMMIE (aka UNLIMITED)		
			{	LOVE COUNTY QUEEN BL		
			{	ACE'S SAM		
			{	DELTA ROCKETTE		

# Joanna C3

Consignor: Christa Cattle Co. - Louis, Jason & Rebecca Christa

PH No. 809 TLBAA No. C312316 Born: 2/10/2018  
 Color: Red sides with white topline red specks on neck  
 Bangs Vaccinated (OCV): Y  
 Breeding Information: Exposed to Radio R3 from 5/16/20 to 8/30/20.

COMMENTS: Joanna is Concho 24's last calf, and she did not disappoint. She has good size, color and exhibiting good horn growth. Her pedigree is full of time tested Butler greats like Little Ace Swamp Guinea, R3 Harmony, W5 Little 427 & Dark Star BR3. We have exposed her to Radio R3, son of Trinity and the twist horn Magnolia's Ruby, for her first calf.



Radio R3, Service Sire

CONCHO 24	}	VJ NESTOR	{	VJ TOMMIE (aka UNLIMITED)	{	NO DOUBLE
		JACKIE LYNN 171	{	VJ CURLY'S GIRL	{	OT SUPERIOR'S DROOPY
RVR MAGNOLIA ROSE	}	RVR SILVIO	}	SHENANDOAH NICK	{	TEN'S COMEALONG 360
				JACKIE LYNN 2660	{	MF CURLEY HORNS
		RVR MAGGIE ROSE	}	DENIM DESPERADO	{	NICK FM 353
				RVR PAL ZOEY ROSE	{	MISS GRAVES
		RVR MR. LUCKY	{	ACE'S CONQUISTAPRINCE		
		W5 LITTLE 427	{	MARIBETH 687		
			{	ROAN DENIM FM 102		
			{	LITTLE ACE SWAMP GUINEA CF42		
			{	DARK STAR CHEX		
			{	BH HENRY'S REFLECTION		
			{	FARLAP CHEX		
			{	R3 HARMONY		
			{	SUPERIOR'S DOT		
			{	MELMC 427		

7



# Seoul Mc

Consignor: McKenna Donovan-Huffman

PH No. 18 TLBAA No. C323406 Born: 3/12/2018  
Color: White with red spots and roan  
Bangs Vaccinated (OCV): Y  
Breeding Information: Exposed to Babe SR017 from 6/1/20 to 8/1/20.

COMMENTS: Beautiful heifer out of my favorite cow. Her roaning gets darker every year. Going to be a standout cow in your pasture.

RED BULL HR { MOON STONE CHEX { VJ TOMMIE (aka UNLIMITED) { NO DOUBLE  
 MISS ROCKY DENIM 541 { LOVE COUNTY QUEEN BL { OT SUPERIOR'S DROOPY  
 DIXIE BUTLER MC10 { RM KING LEO { DALGOOD'S ROCKY { COACH  
 BH BUTLER DIXIE'S GDL { MISS BLUE DENIM FM102 { ACE'S JO BETH  
 { LEONIDAS { ACE'S MOJO  
 { LITTLE ACE PALI EMILY { DELTA ROCKETTE  
 { DARK STAR CHEX { ACE'S DAYTON DESPERADO  
 { CP MILBY'S ROAN DIXIE { CLASSEY BLUBUTLER FM 386  
 { W5 FLOWER GARDEN  
 { ACE'S SAM  
 { ACE'S EMILY BUTLER  
 { VJ TOMMIE (aka UNLIMITED)  
 { DARK STAR B R3  
 { ACE'S MILBY  
 { ACE'S ROAN DIXIE



Dixie Butler Mc10, Dam

8



# LAER Brownie's Carmon

Consignor: Kety/Sellers Partnership - Kaso Kety/Judi & Paul Sellers

PH No. 22/8 TLBAA No. C316426 Born: 3/12/2018  
Color: Red and white lineback with specks  
Bangs Vaccinated (OCV): Y  
Breeding Information: Not exposed.

COMMENTS: This is one outstanding heifer. She is everything we try to produce. Brownie's Carmon is perfect in every way including a stellar pedigree. A typically gorgeous Trinity daughter, on the bottom the breeding is one of our strongest cow families featuring Ace's Mojo Brownie. We probably have more individuals from this breeding as any in the herd, including two full sisters. She has not been exposed.

TRINITY R3 { CONCHO 24 { VJ NESTOR { VJ TOMMIE (aka UNLIMITED)  
 { JACKIE LYNN 171 { VJ CURLY'S GIRL  
 LAER BROWNIE'S QUEENIE { CARMON SD BR3 { SPANISH DESPERADO MC 21 { SHENANDOAH NICK  
 { CARMON SANTANA B R3 { JACKIE LYNN 2660 { JACKIE LYNN 2660  
 { HENRY RG961 { DESPERADO'S SANTA FE 67  
 { CINNAMON REFLECTION RG91 { R3 SANTANA { JACKIE LYNN 16  
 { CP ACE HIGH { CLASSEY CARMON FM273  
 { ER BROWNIE'S DELIGHT { WELFARE RG921 { TB MISS DROOPY 187  
 { ACE'S MOJO BROWNIE { CLASSIC REFLECTION FM287 { HCR CINNAMON  
 { CONQUISTARC  
 { DOUBLE J MISS BUTLER  
 { ACE'S MOJO  
 { LITTLE BROWNIE



LAER Brownie's Queenie, Dam

# TC Sassy Rockette

Consignor: Thate Cattle Co. - John & Jane Thate

PH No. 1/18 TLBAA No. C316498 Born: 4/27/2018  
 Color: White body with black spots  
 Bangs Vaccinated (OCV): Y  
 Breeding Information: Exposed to TC Hammerin Hank from 5/20/20 to 8/10/20.

COMMENTS: This young female is loaded with Butler greats. She is exposed to Hammerin Hank since 5/20/20. Double bred Dark Star and double bred Rockette's Mijha.



Rockette's Mijha, Great Granddam

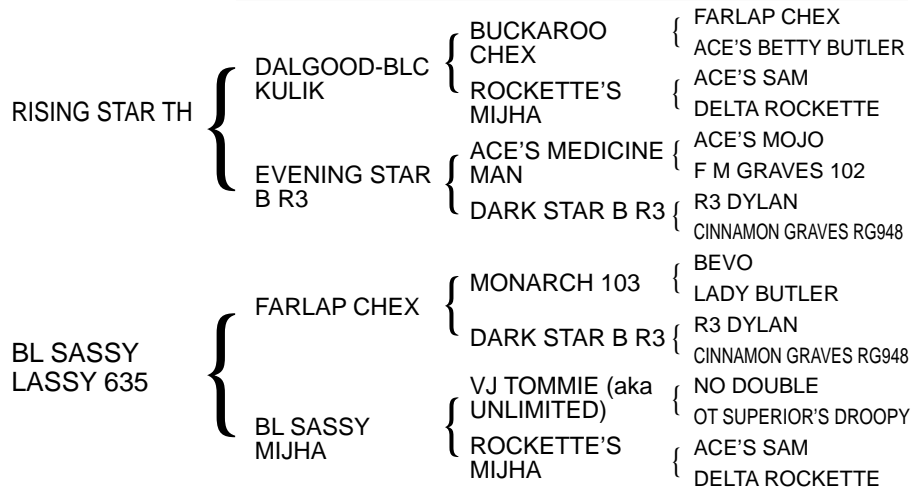

# C4 Patsy

Consignor: C4 Longhorns - Bill & Molly Crozier

PH No. 86 TLBAA No. C316455 Born: 5/31/2018  
 Color: Black with white spots on head sides and rear  
 Bangs Vaccinated (OCV): Y  
 Breeding Information: Exposed to Moon Rock HR from 12/10/19 to 9/4/20.

COMMENTS: This young heifer is an example of the Superior bloodline with her bloodline going back to Blue Horns, VJ Nestor and other greats. She has it all - great color, disposition and will eat out of your hand. She is exposed to the great Moon Rock HR, our herd sire we had the chance to purchase from John Thate. With his horns over 80" TTT and her bloodline, this should be an awesome crossing with great results. Don't miss your chance to get this little darling; she is going to be a show stopper before it's over.



Moon Rock HR, Service Sire

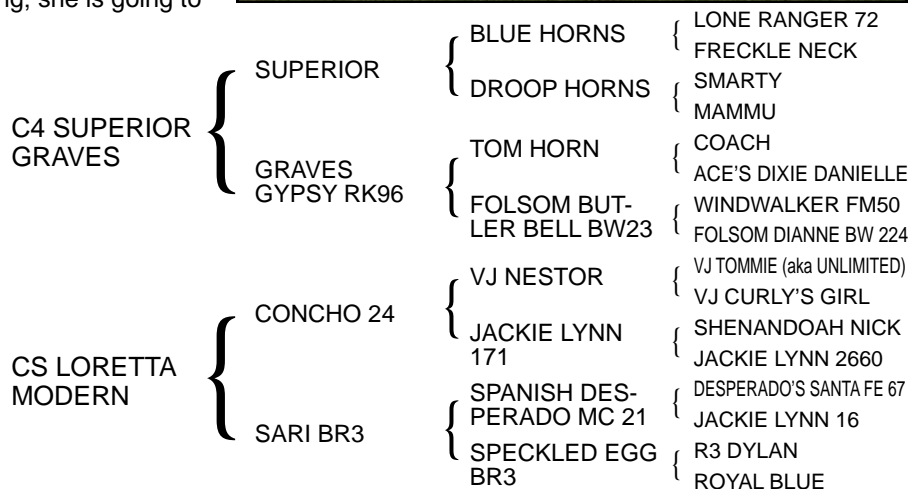

11



# LAER Graves Princess 910

Consignor: Kety/Sellers Partnership - Kaso Kety/Judi & Paul Sellers

PH No. 33/8 TLBAA No. C319095 Born: 6/17/2018

Color: White body with red spots

Bangs Vaccinated (OCV): Y

Breeding Information: Not exposed.

COMMENTS: This pretty little heifer may not be the largest among her peers, but she may have the biggest horns and with her pedigree, she may have the most potential. She is one of three full sisters. Her mother has tremendous horns and is a ranch favorite. This is a powerful maternal line, going back to F M Graves 102. She not been exposed.

TRINITY R3	{	CONCHO 24	{	VJ NESTOR	{	VJ TOMMIE (aka UNLIMITED)
				JACKIE LYNN 171	{	VJ CURLY'S GIRL
LAER SNOW PRINCESS 910	{	CARMON SD BR3	{	SPANISH DESPERADO MC 21	{	SHENANDOAH NICK
				CARMON SANTANA B R3	{	JACKIE LYNN 2660
		TRINITY R3	{	CONCHO 24	{	DESPERADO'S SANTA FE 67
				CARMON SD BR3	{	JACKIE LYNN 16
		MISS GRAVES PRINCESS 910	{	CP ACE HIGH	{	R3 SANTANA
				CP MISS GRAVES 910	{	CLASSEY CARMON FM273
					{	VJ NESTOR
					{	JACKIE LYNN 171
					{	SPANISH DESPERADO MC 21
					{	CARMON SANTANA B R3
					{	CONQUISTARC
					{	DOUBLE J MISS BUTLER
					{	ACE'S GUNSMOKE
					{	MISS GRAVES



LAER Snow Princess 910, Dam

12



# Jackie Lynn 4317

Consignor: McLeod Ranch - Michael & Jackie McLeod

PH No. 4317 TLBAA No. C319766 Born: 6/26/2018

Color: Red

Bangs Vaccinated (OCV): Y

Breeding Information: Exposed to Spanish Santa Fe MC 85 from 10/2/19 to 9/4/20.

COMMENTS: This is a nice red two year old heifer with a lot of horn base and total horn for her age. She is out of some of our best foundation cattle. Bred to a young brindle and white bull, Spanish Santa Fe MC 85, that is out of one of our best Dynamite daughters.

SPANISH COWBOY MC 6/1	{	HUNTER MC 69	{	FESTUS MC 27	{	VJ NESTOR
				JACKIE LYNN 90	{	JACKIE LYNN 2686
JACKIE LYNN 803	{	JACKIE LYNN 698	{	ROYAL DESPERADO MC 47	{	ACE'S PLUM MOJO
				JACKIE LYNN 339	{	RED DOT MC 447
		FESTUS MC 27	{	VJ NESTOR	{	DESPERADO'S SANTA FE 67
				JACKIE LYNN 2686	{	JACKIE LYNN 1/955
		JACKIE LYNN 261	{	ACE'S PLUM MOJO	{	VJ NESTOR
				JACKIE LYNN 1/429	{	JACKIE LYNN 189
					{	VJ TOMMIE (aka UNLIMITED)
					{	VJ CURLY'S GIRL
					{	MESQUITE 634
					{	JACKIE LYNN 1/200
					{	ACE'S MOJO
					{	PLUM JELLY 838/T
					{	PRESIDENTIAL SUITE
					{	MARIBETH 308



Spanish Cowboy MC 6/1, Sire

# BLC Jody

Consignor: Beadle Land and Cattle - Ray & Bonnie Beadle

PH No. 910 TLBAA No. C318240 Born: 7/2/2018  
 Color: White body with red roan  
 Bangs Vaccinated (OCV): Y  
 Breeding Information: Exposed to BLC Shaker from 6/27/20 to sale.

COMMENTS: I'm proud to offer this colorful heifer with an outstanding 102 pedigree, which includes Graves 102, Delta Halo, Delta Rockette, Rockette's Mijha, and Dark Star. Her sire is BeadleDalgood Earthquake, which is the full brother to Kulik, Butler high selling bull. She will be the highlight of your pasture. Exposed for 60 days to BLC Shaker, 2020 Butler Futurity Class B3 Runner-up.



BLC Shaker, Service Sire

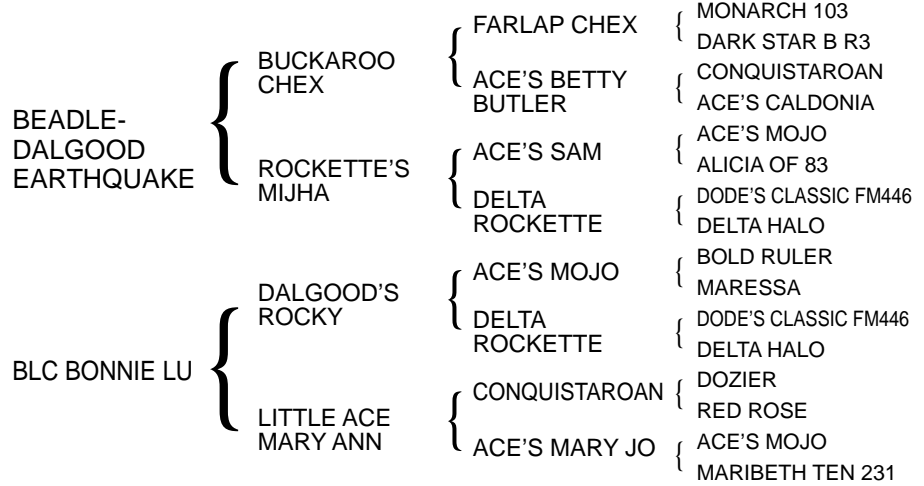

# BLC Blueberry Jam

Consignor: Beadle Land and Cattle - Ray & Bonnie Beadle

PH No. 904 TLBAA No. C318082 Born: 10/10/2018  
 Color: Parker brown body, frosted hips, white speckled face  
 Bangs Vaccinated (OCV): Y  
 Breeding Information: Exposed to BLC Shaker from 6/27/20 to sale.

COMMENTS: Blueberry Jam is hard to part with; she is starting to show wine colored highlights in her Parker brown sides. She also has an outstanding 102 pedigree, which includes Rockette's Mijha, Delta Rockette, Swamp Guinea, Blackcat Moon, and Farlap Chex. Her sire is BeadleDalgood Earthquake, which is the full brother to Kulik, Butler high selling bull. Exposed for 60 days to BLC Shaker, 2020 Butler Futurity Class B3 Runner-up.



BeadleDalgood Earthquake, Sire

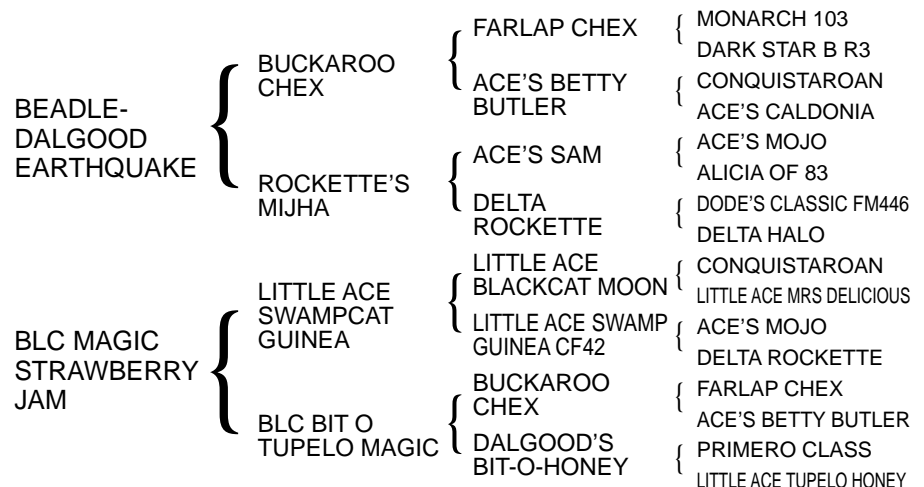

15



# BLC Painted Sunday

**Consignor: Beadle Land and Cattle - Ray & Bonnie Beadle**

PH No. 914 TLBAA No. C318084 Born: 10/21/2018

Color: White body with Parker brown spots, Parker brown speckled face  
Bangs Vaccinated (OCV): Y

Breeding Information: Exposed to BLC Shaker from 6/27/20 to sale.

COMMENTS: This colorful heifer is now becoming tri-color; many of her brown spots are turning a dark Parker brown. Her pedigree includes many Butler greats and features Hunter MC 69 on the topside and Little Ace Tupelo Honey on the bottom. This is the first time I have sold a tri-color heifer from my tri-color herd. Painted Sunday will bring you tri-colored genetics; watch her offspring. Exposed for 60 days to BLC Shaker, 2020 Butler Futurity Class B3 Runner-up.

BLC DELTA  
HUNTER MC  
52

}	HUNTER MC 69	{	FESTUS MC 27	{	VJ NESTOR
			JACKIE LYNN 90	{	JACKIE LYNN 2686
}	JACKIE LYNN 358	{	SPANISH COWBOY MC 66	{	ACE'S PLUM MOJO
			JACKIE LYNN 200	{	RED DOT MC 447

BLC CHERRY  
BLOSSOM

}	BLC SWAMPBUCK	{	BUCKAROO CHEX	{	ACE'S SPANISH COWBOY
			DALGOOD'S SWAMP FLOWER	{	KICKAPOO CHARM
}	DALGOOD'S HONEY BLOSSOM	{	PRIMERO CLASS	{	DIXIE SLEDGE
			LITTLE ACE TUPELO HONEY	{	JACKIE LYNN 2729



BLC Shaker, Service Sire

16



# BLC Chicken Noodle

**Consignor: Beadle Land and Cattle - Ray & Bonnie Beadle**

PH No. 852 TLBAA No. C323597 Born: 10/22/2018

Color: Brown and white speckled body with brown speckled face  
Bangs Vaccinated (OCV): Y

Breeding Information: Exposed to BLC Shaker from 6/27/20 to sale.

COMMENTS: Chicken Noodle's maternal grandmother was named Mm Mm Good by Connie Goodman's sister-in-law who was President of Campbell's Soup; that's why she is named Chicken Noodle. Also a great 102 pedigree, with Little Ace Swamp Lady, Delta Rockette, and Farlap Chex in her pedigree. Her sire is BeadleDalgood Earthquake, brother of Kulik, Butler high selling bull. Exposed for 60 days to BLC Shaker, 2020 Butler Futurity Class B3 Runner-up.

BEADLE-  
DALGOOD  
EARTHQUAKE

}	BUCKAROO CHEX	{	FARLAP CHEX	{	MONARCH 103
			ACE'S BETTY BUTLER	{	DARK STAR B R3
}	ROCKETTE'S MIJHA	{	ACE'S SAM	{	CONQUISTAROAN
			DELTA ROCKETTE	{	ACE'S CALDONIA

BLC SPLIT  
PEA

}	BLC SWAMPBUCK	{	BUCKAROO CHEX	{	ACE'S MOJO
			DALGOOD'S SWAMP FLOWER	{	ALICIA OF 83
}	DALGOOD'S MM MM GOOD	{	DALGOOD'S ROCKY	{	DODE'S CLASSIC FM446
			LITTLE ACE MARY ANN	{	DELTA HALO



Rockette's Mijha, Paternal Granddam



# Sweet Trinity KMD

Consignor: Kety/McLeod/Doyle Partnership - Kaso Kety/Michael McLeod/Matt Doyle

PH No. 43/8 TLBAA No. C324176 Born: 11/24/2018  
 Color: White body with brown spots and grulla  
 Bangs Vaccinated (OCV): Y  
 Breeding Information: Not exposed.

COMMENTS: A standout daughter of Trinity and a super George W. daughter going back to Ace's Brownie's Magic. Brownie's Magic was a high seller here in 2003 and was a daughter of the famous cross of Ace's Mojo and Little Brownie. Sweet Trinity has tremendous horns with base and carries the unique coloration of George W. One of three outstanding full sisters, she has not been exposed.



Sweet Georgia Brown KMD, Dam

TRINITY R3

SWEET GEORGIA BROWN KMD

- CONCHO 24
- CARMON SD BR3
- GEORGE W. RG 92
- BROWNIE'S IMAGE KMD

- VJ NESTOR
- JACKIE LYNN 171
- SPANISH DESPERADO MC 21
- CARMON SANTANA B R3
- HENRY RG961
- CINNAMON REFLECTION RG91
- FESTUS MC 27
- ACE'S BROWNIE'S MAGIC
- VJ TOMMIE (aka UNLIMITED)
- VJ CURLY'S GIRL
- SHENANDOAH NICK
- JACKIE LYNN 2660
- DESPERADO'S SANTA FE 67
- JACKIE LYNN 16
- R3 SANTANA
- CLASSEY CARMON FM273
- WELFARE RG921
- TB MISS DROOPY 187
- CLASSIC REFLECTION FM287
- HCR CINNAMON
- VJ NESTOR
- JACKIE LYNN 2686
- ACE'S MOJO
- LITTLE BROWNIE



17



18A

Consignor:  
 Longhorn Cattle Co.  
 Terry R. Moore

## LITTLE SUZEE 90

PH No. 90 TLBAA No. C322914 Born: 1/16/2019  
 Color: Parker brown body with white spot in forehead  
 Bangs Vaccinated (OCV): Y  
 Breeding Information: Not exposed.

COMMENTS: A nice little heifer, off to a good start. Her dam & LAER Louisiana Man have blessed me with three heifers in a row.

- LAER LOUISIANA MAN
- OPHELIA 11/3
- TRINITY R3
- CP BAYOU CONNIE 315
- LYNYRD
- SUZETTE 7/24
- CONCHO 24
- CARMON SD BR3
- CP ACE HIGH
- CP DAYTON CONNIE 013
- ACE'S VIGILANTE
- EASTER 1/1
- LITTLE ACE JACK
- SUSIE Q 1/8



18B

## MATILDA 91

PH No. 91 TLBAA No. C322909 Born: 2/6/2019  
 Color: White body with Parker brown ears, muzzle and spotted sides  
 Bangs Vaccinated (OCV): Y  
 Breeding Information: Not exposed.

COMMENTS: Matilda 91 has a good start on horns; she has the base like her sire. Speckled and pretty. Take her home.

- LAER LOUISIANA MAN
- PRICILLA 57
- TRINITY R3
- CP BAYOU CONNIE 315
- JESSE
- EULA
- CONCHO 24
- CARMON SD BR3
- CP ACE HIGH
- CP DAYTON CONNIE 013
- ACE'S VIGILANTE
- ACE'S PAINTED LASS
- ACE'S VIGILANTE
- PENNY 7/11



## PENELOPE 94

PH No. 94 TLBAA No.C322926 Born: 2/9/2019  
 Color: White body with dun, Parker brown brindle face, side and lower legs  
 Bangs Vaccinated (OCV): Y  
 Breeding Information: Not exposed.

COMMENTS: Penelope 94 has lots of color and hopefully horns also. She is out of a Little Ace Oscar Cain daughter and LAER Louisiana Man.

LAER LOUISIANA MAN	{	TRINITY R3	{	CONCHO 24
		CP BAYOU CONNIE 315		CARMON SD BR3
SAMANTHA 59	{	LITTLE ACE OSCAR CAIN	{	CP ACE HIGH
		ELLA ROSE 129		CP DAYTON CONNIE 013
		GEORGE W. RG 92		
			{	LITTLE ACE ALICIA OF 96
			{	JESSE
			{	ANNA PEARL (TWIN)



## AUNTIE MAME 96

PH No. 96 TLBAA No.C322913 Born: 2/21/2019  
 Color: Red body with white speckled face and sides, white hips and underline  
 Bangs Vaccinated (OCV): Y  
 Breeding Information: Not exposed.

COMMENTS: Auntie Mame is all speckled, brindle face, all dolled up, out of a cow that always produces well.

LAER LOUISIANA MAN	{	TRINITY R3	{	CONCHO 24
		CP BAYOU CONNIE 315		CARMON SD BR3
AUNT JEMIMA 05/17	{	LITTLE ACE PALI RUSTLER	{	CP ACE HIGH
		ACE'S OLD 100		CP DAYTON CONNIE 013
		CONQUISTARC		
			{	HATTIE BELL 7/3
			{	ACE'S OLD YELLER
			{	F M GRAVES 100



## BPT REBA

PH No. 4/9 TLBAA No.C320650 Born: 3/24/2019  
 Color: Red with white line back white face with mottled black  
 Bangs Vaccinated (OCV): Y  
 Breeding Information: Not exposed.

COMMENTS: Reba is a nice heifer that is exactly where we want to take our herd with old school coloring and genetics. With Midnight Hunter on top and bottom, she should produce the kind of calf we love. Left unexposed to breed with your good bull. We hope you like her and her potential for many years to come.

MESQUITE MC 1/4	{	MIDNIGHT HUNTER MC 49	{	MESQUITE MC 59
		JACKIE LYNN 785		JACKIE LYNN 177/1
JACKIE LYNN 4128	{	MIDNIGHT HUNTER MC 49	{	DYNAMITE MC 46
		JACKIE LYNN 829		JACKIE LYNN 2686
		MESQUITE MC 59		
			{	JACKIE LYNN 177/1
			{	FESTUS MC 27
			{	JACKIE LYNN 2355



## MISS MOLLY C3

PH No. 925 TLBAA No.C319566 Born: 6/9/2019  
 Color: White with orange spots on sides and shoulders  
 Bangs Vaccinated (OCV): Y  
 Breeding Information: Not exposed.

COMMENTS: Molly is one of the best heifers of the 2019 calf crop. She is showing great size and horn growth at an early age. Her sire is the 2019 Butler Futurity grand champion and full brother to the high selling cow, RVR Ashley Rose. Her dam is foundation breeding in our herd. With cow power like Trina Dode, VJ Nestor's Brenda and Little Ace Swamp Guinea, the sky is the limit.

RVR JACKSON	{	RVR HANDSOME JACK	{	CONCHO 24
		RVR MISS SCARLETT ROSE		K BEAUTY RK98
RVR MAXINE ROSE	{	RVR MAX Z	{	FA FIELD MARSHAL
		TRINA DODE RK60		LITTLE ACE SWAMP GUINEA CF42
		MCWEB'S MAC JUMBO		
			{	VJ NESTOR'S BRENDA
			{	DODE GRAVES FM962
			{	K TRINA GRAVES



**RAVISHING RUBY 98**

PH No. 98 TLBAA No.C322906 Born: 3/27/2019  
 Color: White body with Parker brown speckled face, shoulders and lower legs  
 Bangs Vaccinated (OCV): Y  
 Breeding Information: Not exposed.

COMMENTS: Ravishing Ruby is a mirror image of her mother -- all speckled up. Her mother may be my longest horned cow.

LAER LOUISIANA MAN	{	TRINITY R3	{	CONCHO 24
		CP BAYOU CONNIE 315		CARMON SD BR3
LARA JUNE 128	{	JESSE	{	CP ACE HIGH
		LARA		CP DAYTON CONNIE 013
				ACE'S VIGILANTE
				ACE'S PAINTED LASS
				ACE'S VIGILANTE
				DODE'S GLOW 333



**BECKY JO 914**

PH No. 914 TLBAA No.C322902 Born: 4/12/2019  
 Color: White body with red ears and muzzle spotted sides  
 Bangs Vaccinated (OCV): Y  
 Breeding Information: Not exposed.

COMMENTS: Becky Jo 914 is a pretty heifer, all speckled up and out of a good young cow that is doing well for me. I hope you like her.

LAER LOUISIANA MAN	{	TRINITY R3	{	CONCHO 24
		CP BAYOU CONNIE 315		CARMON SD BR3
BOBBIE JO 502	{	LITTLE ACE OSCAR CAIN	{	CP ACE HIGH
		EASTER 1/1		CP DAYTON CONNIE 013
				GEORGE W. RG 92
				LITTLE ACE ALICIA OF 96
				LITTLE ACE PALI RUSTLER
				ACE'S CONQUISTAEASTER

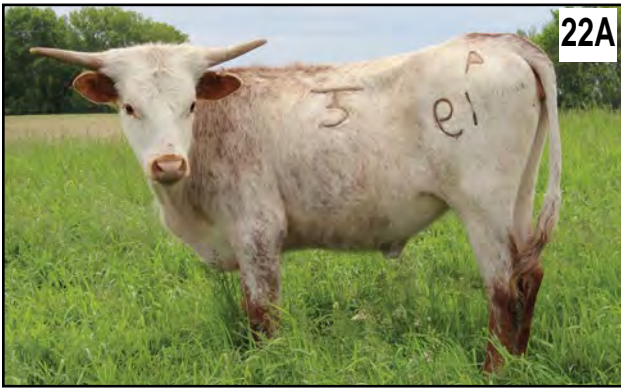

**TC ROCKIN DIXIE CHICK**

PH No. 4/19 TLBAA No.C323219 Born: 5/6/2019  
 Color: Red roan  
 Bangs Vaccinated (OCV): Y  
 Breeding Information: Not exposed.

COMMENTS: Her mother is a purple roan daughter of Windstar. We think she will be nice.

MOON ROCK HR	{	MOON STONE CHEX	{	VJ TOMMIE (aka UNLIMITED)
		MISS ROCKY DENIM 541		LOVE COUNTY QUEEN BL
TC CLASSY MISS DIXIE B	{	WINDSTAR BW 12	{	DALGOOD'S ROCKY
		MISS DIXIE 43		MISS BLUE DENIM FM102
				WINDWALKER FM50
				CAMELLIA BUTLER B W 56
				MR. TWISTER
				MISS DIXIE 10



**TC BLACK GOLD**

PH No. 7/19 TLBAA No. C323214 Born: 5/20/2019  
 Color: Black and white markings on face  
 Bangs Vaccinated (OCV): Y  
 Breeding Information: Not exposed.

COMMENTS: This heifer is a standout at her age. Her sister sold well last year. Very productive family line from our herd.

RISING STAR TH	{	DALGOOD-BLC KULIK	{	BUCKAROO CHEX
		EVENING STAR B R3		ROCKETTE'S MIJHA
TC MAYBELLINE B	{	RED BULL HR	{	ACE'S MEDICINE MAN
		HR ACE'S DAYTON		DARK STAR B R3
				MOON STONE CHEX
				MISS ROCKY DENIM 541
				HR ACE HIGH GRAVES
				CP DAYTON'S BELLE



## 23A TC LIBERTY BELLE

PH No. 8/19 TLBAA No. C323215 Born: 5/28/2019  
 Color: Roan  
 Bangs Vaccinated (OCV): Y  
 Breeding Information: Not exposed.

COMMENTS: We really like her potential. Loaded with Butler greats.

RISING STAR TH	{	DALGOOD-BLC KULIK	{	BUCKAROO CHEX
		EVENING STAR B R3	{	ROCKETTE'S MIJHA
BELLE SWC 4/9	{	BRAZOS CHEX	{	ACE'S MEDICINE MAN
		LITTLE ACE ELLE	{	DARK STAR B R3
			{	FARLAP CHEX
			{	BRUSH COUNTRY QUEEN
			{	LITTLE ACE BLACKCAT MOON
			{	LITTLE ACE MAGIC GIRL MC



## 23B TC KOOL RED ROSIE

PH No. 9/19 TLBAA No. C323220 Born: 6/5/2019  
 Color: Red roan and spots  
 Bangs Vaccinated (OCV): Y  
 Breeding Information: Not exposed.

COMMENTS: We have a sister to this heifer that we really like. We hope you like this one as well.

DALGOOD-BLC KULIK	{	BUCKAROO CHEX	{	FARLAP CHEX
		ROCKETTE'S MIJHA	{	ACE'S BETTY BUTLER
BL LITTLE ROSIE 973	{	CP DAYTON ROAN 301	{	DELTA ROCKETTE
		CP LITTLE PRINCESS 980/7	{	CP DUKE OF DAYTON 077
			{	ACE'S CONNIE DANIELLE
			{	CONQUISTAROAN
			{	ACE'S MOJO BROWNIE

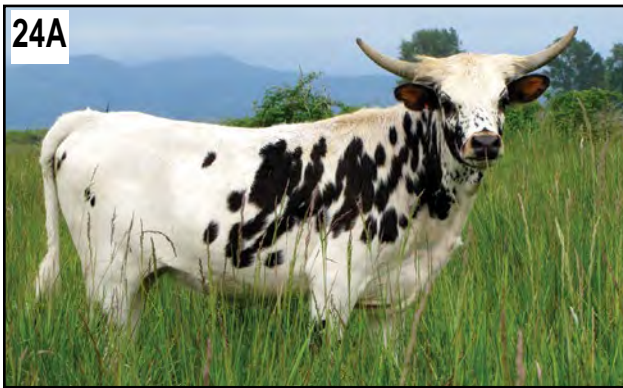

## 24A KIMBER MC

PH No. 19 TLBAA No. C323407 Born: 6/4/2019  
 Color: Black and white spotted  
 Bangs Vaccinated (OCV): Y  
 Breeding Information: Not exposed.

COMMENTS: Stunning long, tall heifer showing great horn growth and beautiful color. Out of Desperado SR015, a bull out of Dad's best producing cow, BH Butler Dixie's GDL, and her dam SH Freeway Star who has several outstanding heifers.

DESPERADO SR015	{	ENRIQUE NEGRO SR019	{	HENRY RG961
		BH BUTLER DIXIE'S GDL	{	GRIZELL'S NINA RG011
SH FREEWAY STAR 57/10	{	BL FREEWAY CHEX 648	{	DARK STAR CHEX
		JACKIE LYNN 758	{	CP MILBY'S ROAN DIXIE
			{	FARLAP CHEX
			{	BL ROCKETT
			{	FESTUS MC 27
			{	JACKIE LYNN 261

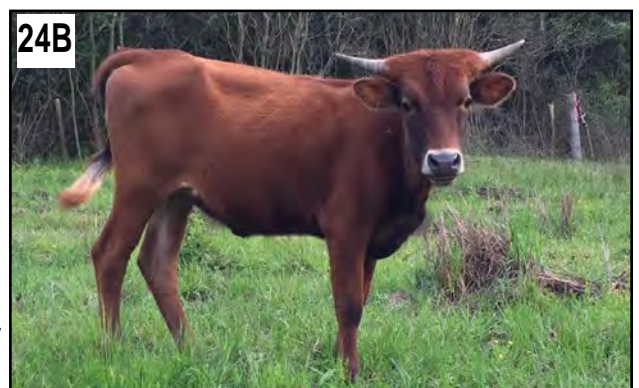

## 24B C4 RAMIE'S DELIGHT

PH No. 20 TLBAA No. C322843 Born: 6/14/2019  
 Color: Red with black around mouth and white switch on tail  
 Bangs Vaccinated (OCV): Y  
 Breeding Information: Not exposed.

COMMENTS: This beautiful young heifer has all the potential in the world. With the cross of Superior and Graves breeding, she should really make a big impact down the road. She has Miss Pauline in her bloodline on the top side and bottom side. Take her home and you will be happy you raised your hand.

RAMIE G	{	GRAVES II	{	HENRY GRAVES RG111
		MISS RED GRAVES RG93	{	MISS RED GRAVES RG93
C4 DAISY MAE	{	C4 SUPERIOR GRAVES	{	RED BUTLER RG91/5
		C4 DAISY	{	MISS PAULINE RG935
			{	SUPERIOR
			{	GRAVES GYPSY RK96
			{	RVR MAX Z
			{	MONA DODE RK66



**Consignor:**  
**Kety/McLeod/Doyle**  
**Partnership**  
**Kaso Kety/Michael**  
**McLeod/Matt Doyle**

**Consignor:**  
**Jack Mountain Ranch**  
**Hal & Betty Meyer**



**MISS BRINDLE DENIM KMD**

PH No. 1 TLBAA No. CM324175 Born: 6/22/2019  
 Color: Brindle body with mottled face  
 Bangs Vaccinated (OCV): Y  
 Breeding Information: Not exposed.

COMMENTS: This is the first time a Mini longhorn heifer has been offered at the Butler Sale. She is a very pretty brindle colored heifer with good horn growth. Her pedigree goes back to some of the best Butler cattle ever, including the great Blue Denim cow.

ROYAL DES- PERADO ML 1/4	{	HUNTER'S DROOPY MC 91	{	HUNTER MC 69
		MISS DESPERADO ML 828	{	JACKIE LYNN 308
MISS DYNAMITE DENIM KMD	{	HUNTER MC 69	{	ROYAL DESPERADO MC 47
		SAMS MISS DENIM	{	MISS DESPERADO ML 23
			{	FESTUS MC 27
			{	JACKIE LYNN 90
			{	ACE'S SAM
			{	MISS BLUE DENIM FM102

**JMR MISS LITTLE ACE**

PH No. 1/0 TLBAA No. C323383 Born: 1/6/2020  
 Color: Red roan with white head, white with red spots on hips  
 Bangs Vaccinated (OCV): Y  
 Breeding Information: Not exposed.

COMMENTS: Here is a beautiful young Butler heifer for you to groom and develop! JMR Miss Little Ace is out of Jackie Lynn 687 X JMR Buster Chex. Miss Little Ace has an outstanding pedigree top and bottom. Her dam, Jackie Lynn 687, also in this sale as Lot 32, is out of Little Ace Rajun CajunMC X Jackie Lynn 28. Her sire, JMR Buster Chex, is out of Barb Wire MC 4/2 X BMP Alejandra. You have top-of-the-line Butler genetics, whether you are adding to your herd or starting something new for the future of your Butler herd!

JMR BUSTER CHEX	{	BARB WIRE MC 4/2	{	HUNTER MC 69
		BMP ALEJANDRA	{	JACKIE LYNN 351
JACKIE LYNN 687	{	LITTLE ACE RAJUN CAJUNMC	{	WRANGLER CHEX 535
		JACKIE LYNN 28	{	SISTER GRAVES RK15
			{	ACE'S SAM
			{	ACE'S CONQUISTABROWNIE
			{	MONARCH'S CASANOVA FM711
			{	HAPPY



**Consignor:**  
**Rio Vista Ranch**  
**Elmer & Susan**  
**Rosenberger**

**Consignor:**  
**Rocking P Longhorns**  
**Brennan & Michele Potts**



**RVR ERIN ROSE**

PH No. 2/9 TLBAA No. C316865 Born: 6/3/2019  
 Color: White, red spots  
 Bangs Vaccinated (OCV): Y  
 Breeding Information: Not exposed.

COMMENTS: Erin Rose is a nice young heifer with a lot of potential. Her strong pedigree contains some great Butler genetics including Preacher R3, R3 Dylan, Farlap Chex and Trina Dode RK60, blending the genetics of some of the best Butler breeders.

PREACHER R3	{	STRIDER R3	{	MONARCH 103
		CARMON MIRANDA BR3	{	MF LITTLE SPARKY
RVR IRISH ROSE	{	RVR MR. LUCKY	{	R3 DYLAN
		TRINA DODE RK60	{	MISS CARMON DODE FM617
			{	FARLAP CHEX
			{	R3 HARMONY
			{	DODE GRAVES FM962
			{	K TRINA GRAVES

**BMP SERENITY LEE**

PH No. 9/17 TLBAA No. C323486 Born: 8/8/2019  
 Color: Brown white line back, dark lacey face  
 Bangs Vaccinated (OCV): Y  
 Breeding Information: Not exposed.

COMMENTS: If class and pedigree are something that interest you, this young heifer should fit your program. Hard to go wrong with a RVR Handsome Jack daughter.

RVR HANDSOME JACK	{	CONCHO 24	{	VJ NESTOR
		K BEAUTY RK98	{	JACKIE LYNN 171
RVR SERENA ROSE	{	SCC LEGEND	{	TOM HORN
		SELENA BUTLER RK44	{	K TRINA GRAVES
			{	FA FIELD MARSHAL
			{	MF BLUE'S JUMBO
			{	VJ TOMMIE (aka UNLIMITED)
			{	ONEIL 2



## WA LEIA

PH No. 59 TLBAA No. C322793 Born: 7/15/2019  
 Color: Parker brown  
 Bangs Vaccinated (OCV): Y  
 Breeding Information: Not exposed.

COMMENTS: Look closely! Leia has "Star" written all over her! Sired by Concho Man SH, a fine young bull out of the gorgeous Annabella BR3. Leia is out of WA Star Gazer, making her a granddaughter to Rising Star TH. She is smooth and feminine and we hope you like her.

CONCHO MAN SH 24/6	{	PREACHER R3	{	STRIDER R3
		ANNABELLA BR3	{	CARMON MIRANDA BR3
WA STAR GAZER	{	RISING STAR TH	{	TRINITY R3
		LONE STAR C3	{	SAGE ANN FM298
			{	DALGOOD-BLC KULIK
			{	EVENING STAR B R3
			{	RVR TRINIDAD
			{	MORNING STAR BR3



## WA SISSY

PH No. 69 TLBAA No. CA322796 Born: 8/15/2019  
 Color: White with red speckled body and face  
 Bangs Vaccinated (OCV): Y  
 Breeding Information: Not exposed.

COMMENTS: A beautiful Farlap Chex daughter with explosive potential. Sissy is our first AI heifer out of Max Factor C3, who has produced so consistently for us. We are proud to consign her and hope you will like her.

FARLAP CHEX	{	MONARCH 103	{	BEVO
		DARK STAR B R3	{	LADY BUTLER
MAX FACTOR C3	{	RVR MAX Z	{	R3 DYLAN
		CS SAFFRON MONSOON	{	CINNAMON GRAVES RG948
			{	MCWEB'S MAC JUMBO
			{	VJ NESTOR'S BRENDA
			{	LITTLE ACE STING
			{	CS RAIN DODE



## MS JACKIE DEE

PH No. 5/6 TLBAA No. C323395 Born: 10/28/2019  
 Color: Red  
 Bangs Vaccinated (OCV): Y  
 Breeding Information: Not exposed.

COMMENTS: Jackie Dee is a nice young Handsome Jack heifer out of the very flashy Miss Desperado ML 41 that we purchased from Makayla McLeod at the Butler sale in 2017. Study her pedigree and you'll see she is something special.

RVR HANDSOME JACK	{	CONCHO 24	{	VJ NESTOR
		K BEAUTY RK98	{	JACKIE LYNN 171
			{	TOM HORN
MISS DESPERADO ML 41	{	HUNTER'S DROOPY MC 91	{	K TRINA GRAVES
		MISS SANTA FE ML 04	{	HUNTER MC 69
			{	JACKIE LYNN 308
			{	ROYAL DESPERADO MC 47
			{	MISS DESPERADO ML 23

Consignor:  
**Potts/Rosenberger  
 Partnership  
 Brennan Potts/  
 Elmer Rosenberger**

Consignor:  
**Rio Vista Ranch  
 Elmer & Susan  
 Rosenberger**



## RVR LILY ROSE

PH No. 6/9 TLBAA No. C323396 Born: 11/18/2019  
 Color: White, red ears  
 Bangs Vaccinated (OCV): Y  
 Breeding Information: Not exposed.

COMMENTS: The pedigree of this young heifer is outstanding! Lily is the daughter of RVR Jackson, the Handsome Jack son selected as Grand Champion Bull in the 2019 Butler Breeders Futurity. Fancy Rose, her dam, goes back to Farlap Chex and K Trina Graves, one of Robert King's great Butler cows. There's a lot of potential here!

RVR JACKSON	{	RVR HANDSOME JACK	{	CONCHO 24
		RVR MISS SCARLETT ROSE	{	K BEAUTY RK98
			{	FA FIELD MARSHAL
RVR FANCY ROSE	{	RVR MR. LUCKY	{	LITTLE ACE SWAMP GUINEA CF42
		RVR FAWNIE ROSE	{	FARLAP CHEX
			{	R3 HARMONY
			{	GRAVES OUTLAW 100
			{	FAWNIE DODE RK86

# Spanish Santa Fe MC 85

Consignor: McLeod Ranch - Michael & Jackie McLeod

PH No. 85      TLBAA No. B97239      Born: 2/18/2018  
 Color: Brindle and white  
 Bangs Vaccinated (OCV):

COMMENTS: This is a great opportunity to add some of our very best genetics to your herd. Very colorful brindle and white grandson of Hunter MC 69 out of a real good Dynamite daughter. If you're looking to add color, size and horn to your program, this is the bull to do it.



Jackie Lynn 4114, Dam

SPANISH COWBOY MC 6/1

JACKIE LYNN 4114



- |                 |   |                         |   |                         |
|-----------------|---|-------------------------|---|-------------------------|
| HUNTER MC 69    | { | FESTUS MC 27            | { | VJ NESTOR               |
|                 |   | JACKIE LYNN 90          | { | JACKIE LYNN 2686        |
| JACKIE LYNN 698 | { | ROYAL DESPERADO MC 47   | { | ACE'S PLUM MOJO         |
|                 |   | JACKIE LYNN 339         | { | RED DOT MC 447          |
| DYNAMITE MC 46  | { | DESPERADO'S SANTA FE 67 | { | DESPERADO'S SANTA FE 67 |
|                 |   | JACKIE LYNN 76          | { | JACKIE LYNN 1/955       |
| JACKIE LYNN 984 | { | FESTUS MC 27            | { | VJ NESTOR               |
|                 |   | JACKIE LYNN 326         | { | JACKIE LYNN 189         |
|                 |   |                         | { | ACE'S DAYTON DESPERADO  |
|                 |   |                         | { | ACE'S BETTY BUTLER      |
|                 |   |                         | { | CONQUISTATEN MC 43      |
|                 |   |                         | { | KICKAPOO 76             |
|                 |   |                         | { | JACKIE LYNN 2686        |
|                 |   |                         | { | ACE'S PLUM MOJO         |
|                 |   |                         | { | JACKIE LYNN 90          |

# Red Rock SR018

Consignor: Shamrock Land & Cattle - Gary Donovan

PH No. 18      TLBAA No. B99526      Born: 3/2/2018  
 Color: Red with white blaze  
 Bangs Vaccinated (OCV):

COMMENTS: An outstanding Red Bull son by a great producing cow. Was planning to use this guy on many of his half sisters but I am overloaded with great bulls at this time (Thank you, John) and his breeding is well established in my herd, making him available to you. VJ Tommie, Miss Blue Denim on top, George W., Monarch Missy on the bottom. Don't miss out.



Wanda SR208, Dam

RED BULL HR

WANDA SR208



- |                         |   |                           |   |                            |
|-------------------------|---|---------------------------|---|----------------------------|
| MOON STONE CHEX         | { | VJ TOMMIE (aka UNLIMITED) | { | NO DOUBLE                  |
|                         |   | LOVE COUNTY QUEEN BL      | { | OT SUPERIOR'S DROOPY COACH |
| MISS ROCKY DENIM 541    | { | DALGOOD'S ROCKY           | { | ACE'S JO BETH              |
|                         |   | MISS BLUE DENIM FM102     | { | ACE'S MOJO                 |
| "W" SR015               | { | GEORGE W. RG 92           | { | DELTA ROCKETTE             |
|                         |   | WATSON 131                | { | ACE'S DAYTON DESPERADO     |
| CHEYENNES PANDA BW 10/5 | { | CHEYENNE GRAVES FM44      | { | CLASSEY BLUBUTLER FM 386   |
|                         |   | JUNE BUG BW 82/0          | { | HENRY RG961                |
|                         |   |                           | { | CINNAMON REFLECTION RG91   |
|                         |   |                           | { | MR. GRAVES                 |
|                         |   |                           | { | RM CLASSIC ROSES 55/6      |
|                         |   |                           | { | MR. GRAVES                 |
|                         |   |                           | { | MONARCH MISSY              |
|                         |   |                           | { | WINDWALKER FM50            |
|                         |   |                           | { | JUNE DODE FM892            |

31



# TC Deacon Bill Black

Consignor: Thate/Donovan Partnership

PH No. 81/18 TLBAA No. B97548 Born: 6/2/2018

Color: Black body with white shield

Bangs Vaccinated (OCV):

COMMENTS: John sent this bull to me to grow out and he is outstanding. A look-a-like to his sire, Rising Star, with a power packed Creek Plantation bred dam. His pedigree is loaded with Butler royalty. Color, horn, pedigree, this guy has it all.

RISING STAR TH	{	DALGOOD-BLC KULIK	{	BUCKAROO CHEX	{	FARLAP CHEX
				ROCKETTE'S MIJHA	{	ACE'S BETTY BUTLER
HR ACE'S DAYTON	{	EVENING STAR B R3	{	ACE'S MEDICINE MAN	{	ACE'S SAM
				DARK STAR B R3	{	DELTA ROCKETTE
HR ACE'S DAYTON	{	HR ACE HIGH GRAVES	{	CP ACE HIGH	{	ACE'S MOJO
				CP MISS GRAVES 910	{	F M GRAVES 102
HR ACE'S DAYTON	{	CP DAYTON'S BELLE	{	ACE'S DAYTON DESPERADO	{	R3 DYLAN
				LIBERTY BELLE	{	CINNAMON GRAVES RG948
					{	CONQUISTARC
					{	DOUBLE J MISS BUTLER
					{	ACE'S GUNSMOKE
					{	MISS GRAVES
					{	ACE'S MOJO
					{	F.M. GRAVES 54
					{	CONQUISTAROAN
					{	HATTIE BELL



Dark Star BR 3, Paternal Great GrandDam

32



# Jackie Lynn 687

Consignor: Jack Mountain Ranch - Hal & Betty Meyer

PH No. 687 TLBAA No. C250222 Born: 3/11/2007

Color: White with red ears and spots

Bangs Vaccinated (OCV): Y

Breeding Information: Exposed to 7-11 Makin Magic from 1/7/20 to 9/2/20.

COMMENTS: Jackie Lynn 687 is out of the Michael McLeod program sired by the Little Ace Rajun CajunMC X Jackie Lynn 28. Her Butler pedigree on the top includes Ace's Sam going back to Ace's Mojo and Conquistaroan. On the bottom out of her dam, Jackie Lynn 28, you have Monarch's Casanova FM711 going back to Monarch 103, F M Graves 100 and Butler Boy. As of 05/22/2020, she has a heifer calf at side (DOB 01/06/2020) sired by JMR Buster Chex that will be weaned this summer to be included in the Butler sale 2020, Lot 25B. Jackie Lynn 687 is exposed to 7-11 Makin Magic (out of Hunts Demands Respect 2 X 7-11 Milers Magic) measuring 79" TTT with 16.5" base.

LITTLE ACE RAJUN CAJUNMC	{	ACE'S SAM	{	ACE'S MOJO	{	BOLD RULER
				ALICIA OF 83	{	MARESSA
JACKIE LYNN 28	{	ACE'S CONQUISTABROWNIE	{	CONQUISTAROAN	{	DUKE MONARCH FM 163
				LITTLE BROWNIE	{	PRINCESS 2/7
JACKIE LYNN 28	{	MONARCH'S CASANOVA FM711	{	MONARCH 103	{	DOZIER
				F M GRAVES 100	{	RED ROSE
JACKIE LYNN 28	{	HAPPY	{	BUTLER BOY	{	BUTLER BOY
				LITTLE BIG HORNS	{	BROWNIE 17
					{	BEVO
					{	LADY BUTLER
					{	MAN O'WAR
					{	MISS DAYTON 17
					{	BEVO
					{	BEAUTY
					{	LONE RANGER 72
					{	RED NECK 2



7-11 Makin Magic, Service Sire



# Darlin Dani SWC

Consignor: Thate Cattle Co. - John & Jane Thate

PH No. 77/7 TLBAA No. C257448 Born: 8/24/2007  
 Color: White with brown spots on ears and body  
 Bangs Vaccinated (OCV): Y  
 Breeding Information: Exposed to Moon Rock HR from 7/15/19 to 11/15/19.

COMMENTS: A nice big cow with great blood lines. Keeps good condition all year. Raises big calf each year. Bred to Moon Rock HR who last measured 80" TTT.



Wrangler Chex 535, Sire

WRANGLER  
CHEX 535

BL DANI DARLIN

- |                           |   |                      |   |                       |
|---------------------------|---|----------------------|---|-----------------------|
| VJ TOMMIE (aka UNLIMITED) | { | NO DOUBLE            | { | CLASSIC               |
|                           |   | OT SUPERIOR'S DROOPY | { | MARESSA               |
| LOVE COUNTY QUEEN BL      | { | COACH                | { | SUPERIOR              |
|                           |   | ACE'S JO BETH        | { | MISS DROOPY           |
| FARLAP CHEX               | { | MONARCH 103          | { | DON JUAN OF CHRISTINE |
|                           |   | DARK STAR B R3       | { | MISS REDMAC 256       |
| DANIELLE DARLIN BL        | { | COACH                | { | ACE'S MOJO            |
|                           |   | CP DANIELLE          | { | ACE'S MARIBETH        |
|                           |   |                      | { | BEVO                  |
|                           |   |                      | { | LADY BUTLER           |
|                           |   |                      | { | R3 DYLAN              |
|                           |   |                      | { | CINNAMON GRAVES RG948 |
|                           |   |                      | { | DON JUAN OF CHRISTINE |
|                           |   |                      | { | MISS REDMAC 256       |
|                           |   |                      | { | SHENANDOAH NICK       |
|                           |   |                      | { | ACE'S CONNIE DANIELLE |

# Dalgood's Chantilly Lace

Consignor: BPT Longhorns - Ben & Phyllis Termin

PH No. 850 TLBAA No. C269787 Born: 12/31/2008  
 Color: Roan  
 Bangs Vaccinated (OCV): Y  
 Breeding Information: Exposed to Mesquite MC 1/4 from 12/1/19 to 8/30/20.

COMMENTS: Lace has done exactly what we hoped for when we bought her at the Butler Sale years ago. She has produced flashy speckled up calves. Farlap Chex, Ace's Mojo, Ace's Betty Butler and Delta Rockette are just a few of the greats in her pedigree. Gentle disposition that seems to pass on to her offspring. She sells bred to Mesquite MC 1/4 for another great calf. We hope you will consider her for many years of production to come.



Mesquite MC 1/4, Service Sire

BUCKAROO  
CHEX

DALGOOD'S  
WAX LACE

- |                        |   |                    |   |                         |
|------------------------|---|--------------------|---|-------------------------|
| FARLAP CHEX            | { | MONARCH 103        | { | BEVO                    |
|                        |   | DARK STAR B R3     | { | LADY BUTLER             |
| ACE'S BETTY BUTLER     | { | CONQUISTAROAN      | { | R3 DYLAN                |
|                        |   | ACE'S CALDONIA     | { | CINNAMON GRAVES RG948   |
| DALGOOD'S ROCKET MAN   | { | ACE'S MOJO         | { | DOZIER                  |
|                        |   | DELTA ROCKETTE     | { | RED ROSE                |
| DALGOOD'S WAXY BANDANA | { | MF CLASSIC PARTLOW | { | DIXIE HUNTER            |
|                        |   | MF BLANCO BANDANA  | { | HOLMAN 59 F             |
|                        |   |                    | { | BOLD RULER              |
|                        |   |                    | { | MARESSA                 |
|                        |   |                    | { | DODE'S CLASSIC FM446    |
|                        |   |                    | { | DELTA HALO              |
|                        |   |                    | { | MF LITTLE PARTLOW       |
|                        |   |                    | { | O'NEIL 12               |
|                        |   |                    | { | HTJ CLASICO TORO BLANCO |
|                        |   |                    | { | OT CLASSY BANDANA       |

35



# BL Little Rosie 973

Consignor: Thate Cattle Co. - John & Jane Thate

PH No. 973 TLBAA No. C261329 Born: 2/24/2009  
Color: White body with brown spots  
Bangs Vaccinated (OCV): Y  
Breeding Information: Exposed to Dalgood-BLC Kulik from 7/15/19 to 11/15/19.

COMMENTS: We really like this cow. We have 2 nice daughters of Rosie so it's time to share. Rosie should have a Kulik calf before the sale.

CP DAYTON ROAN 301	{	CP DUKE OF DAYTON 077	{	ACE'S DAYTON DESPERADO	{	ACE'S MOJO		
				ELLA	{	F.M. GRAVES 54		
CP LITTLE PRINCESS 980/7	{	ACE'S CONNIE DANIELLE	{	CONQUISTAROAN	{	DOZIER		
						DOZIER	{	LUCY
		CONQUISTAROAN	{	ACE'S MOJO DANIELLE	{	RED ROSE	{	DOZIER
							{	RED ROSE
ACE'S MOJO BROWNIE	{	DOZIER	{	DOZIER	{	ACE'S MOJO DANIELLE 08		
						RED ROSE	{	DODE'S BOY
		ACE'S MOJO	{	ACE'S MOJO	{	PAM 3/0	{	HENRY B.
						LITTLE BROWNIE	{	MISS ROSIE
						MARESSA		
						BUTLER BOY		
						BROWNIE 17		



Dalgood-BLC Kulik, Service Sire

36



# Pisa BR3

Consignor: Triple R Ranch - Robert & Kim Richey

PH No. 0/7 TLBAA No. C1278071 Born: 3/14/2010  
Color: Specks on face red and white sides  
Bangs Vaccinated (OCV): Y  
Breeding Information: Exposed to FM R3 from 9/27/19 to 6/1/20. Exposed to Trinity R3 from 6/10/20 to 7/22/20.

COMMENTS: Pisa, a daughter of Kashmir, comes from one of our foundation female lines, and she has been a very productive part of our herd. She has good size, a very calm disposition, good udder and is bred to FM R3 for a fall 2020 calf.

PREACHER R3	{	STRIDER R3	{	MONARCH 103	{	BEVO		
						MF LITTLE SPARKY	{	LADY BUTLER
KASHMIR B R3 AI	{	CARMON MIRANDA BR3	{	R3 DYLAN	{	LITTLE OT		
						MISS CARMON DODE FM617	{	MELMC 426
		VJ TOMMIE (aka UNLIMITED)	{	NO DOUBLE	{	ACE'S DAYTON DESPERADO	{	MISS DIXIE 4
						OT SUPERIOR'S DROOPY	{	DODE'S BOY
MISS CARMON DODE FM617	{	DODE'S BOY	{	CLASSIC	{	MARESSA		
				CLASSEY CARMON FM273	{	SUPERIOR	{	MISS DROOPY
						CONQUISTADOR		
						MISS LIBERTY 10TH		
						CLASSIC		
						F M GRAVES 86		



Kashmir B R3, Dam

# BMP Guinnevere's Roberta

Consignor: Rocking P Longhorns - Brennan & Michele Potts

PH No. 0/6 TLBAA No. C270476 Born: 5/1/2010  
 Color: White, red spots  
 Bangs Vaccinated (OCV): Y  
 Breeding Information: Exposed to RVR Handsome Jack from 5/25/19 to 10/11/19. Exposed to Pancho Graves RK 127 from 10/14/19 to 9/3/20.

COMMENTS: Bringing back offspring from one of the best, Guinnevere B R3! BMP Guinnevere's Roberta has always been one of our favorites so we decided it's time to share. Here's a chance to put Guinnevere B R3 in your program. She is due to calve before the sale with the great RVR Handsome Jack as sire.



Guinnevere B R3, Dam

ROBERT W CHEX

GUINNEVERE B R3

- GEORGE W. RG 92
  - HENRY RG961
  - CINNAMON REFLECTION RG91
- NO TAN LINES SWC 2/5
  - HENRY RG961
  - SPARKELING RED SWC 3/2
  - ACE'S DAYTON DESPERADO
- R3 DYLAN
  - MISS DIXIE 4
- MISS CARMON DODE FM617
  - DODE'S BOY
  - CLASSEY CARMON FM273
- WELFARE RG921
- TB MISS DROOPY 187
- CLASSIC REFLECTION FM287
- HCR CINNAMON
- WELFARE RG921
- TB MISS DROOPY 187
- LUMINARY
- ACE'S SPARKLE PLENTY TOO
- ACE'S MOJO
- F.M. GRAVES 54
- GLADIATOR
- MISS DIXIE 12
- CONQUISTADOR
- MISS LIBERTY 10TH
- CLASSIC
- F M GRAVES 86

# Classical Rose 510

Consignor: Stanley Cattle Co. - David Stanley

PH No. 510 TLBAA No. C296840 Born: 6/25/2010  
 Color: White body with red on feet and ears  
 Bangs Vaccinated (OCV): Y  
 Breeding Information: Exposed to TL Stonewall from 2/21/20 to 8/1/20.

COMMENTS: Take a close look at this pedigree! She's stacked with Butler legends and is a great outcross for Butler and blend breeders. A beautiful cow and a solid producer for me. Retaining two heifers. Sold a bull calf out of her as a herd sire. Sells bred to TL Stonewall whose sire is SCC Centaurus out of MF Blue's Jumbo. SCC Centaurus is a half brother to BBI Sale high seller SCC Bold Lady. Exposed 2/21/20 - 8/1/20.



SCC Rose Petal, 2018 daughter sired by Rising Star TH

FC RAVE REVIEW

WATSON 319

- FARLAP CHEX
  - MONARCH 103
  - DARK STAR B R3
- SH JASPER'S COMEALONG
  - K&B JASPER
  - DIAMOND COME ALONG SUE
- RATTLESNAKE
  - BOLD RULER
  - F M GRAVES 102
- RM CLASSIC ROSES 55/6
  - CLASSIC CREDENTIALS
  - CLASSICAL ROSE
- BEVO
- LADY BUTLER
- R3 DYLAN
- CINNAMON GRAVES RG948
- R3 SANTANA
- MF FIRE WORKS
- MF C-A-L TEN'S BIG BASE
- MELMC 507
- SAM
- MISS DAYTON #5
- MAN O'WAR
- MISS DAYTON 26
- CLASSIC
- ROSE RED
- CLASSIC
- ROSE RED

39



# Songbird BR3

Consignor: S&D Longhorns - Scott & Denita Young

PH No. 0/18 TLBAA No. C278059 Born: 9/1/2010

Color: White with brown specks on side

Bangs Vaccinated (OCV): Y

Breeding Information: Exposed to BPT Ebenezer from 2/24/20 to 8/31/20.

COMMENTS: Songbird is one of the calmest cows in our pasture who consistently produces good calves. She is a Little Ace Oscar Cain daughter and her dam is the heavy horned Danielle Dode. Her latest knock-out heifer from BPT Ebenezer is being retained to keep her bloodline in our herd. She has been exposed back to Ebenezer from February 24, 2020 to August 31, 2020. This combination will be dynamic, because this sire has consistently produced colorful calves for us this year.

LITTLE ACE OSCAR CAIN

GEORGE W. RG 92

LITTLE ACE ALICIA OF 96

DANIELLE DODE TC

TOM HORN

ROANA DODE RK 62

HENRY RG961

CINNAMON REFLECTION RG91

ACE'S MOJO

ALICIA OF 83

COACH

ACE'S DIXIE DANIELLE

DODE GRAVES FM962

ACE'S ROANA FM142

WELFARE RG921

TB MISS DROOPY 187

CLASSIC REFLECTION FM287

HCR CINNAMON

BOLD RULER

MARESSA

DUKE MONARCH FM 163

PRINCESS 2/7

DON JUAN OF CHRISTINE

MISS REDMAC 256

DIXIE HUNTER

DANIELLE 08

WELFARE RG921

MISS PAULINE RG935

ACE'S DAYTON DESPERADO

F M GRAVES 99



BPT Ebenezer, Service Sire

40



# SCC Primero Bold

Consignor: Thate Cattle Co. - John & Jane Thate

PH No. 246 TLBAA No. C277666 Born: 10/17/2010

Color: White, red spots, ears, nose

Bangs Vaccinated (OCV): Y

Breeding Information: Exposed to Moon Rock HR from 7/15/19 to 11/15/19.

COMMENTS: SCC Primero Bold is a very gentle, easy keeping cow. We have 2 nice daughters. She is an own daughter of SCC Bold Lady, who topped the Butler sale in the past. Nice twist horned cow. She has a colorful calf out of 80" horned bull, Moon Rock HR.

DALGOOD'S PRIMERO DOT

PRIMERO CLASS

DALGOOD'S DROOPY DOT

SCC BOLD LADY

BOLD RULER

MF BLUE'S JUMBO

VJ TOMMIE (aka UNLIMITED)

LOTA CLASS

MF DOUBLE DROOPY

MF GOOD DOT

SAM

MISS DAYTON #5

MF JUMBO JR.

OT BLUE'S BEVO DOT

NO DOUBLE

OT SUPERIOR'S DROOPY

CLASSIC

LETA BOOM

NO DOUBLE

OT SUPERIOR'S DROOPY

SUPERIOR'S DOT

GOOD HORNS

BUTLER TEXAS LONGHORN

BUTLER TEXAS LONGHORN

JUMBO HORNS

MF BROWN SUGAR

BLUE HORNS

BEVO'S DOT



SCC Bold Lady, Dam

# LittleAce TasteExplosion

**Consignor: Jack Mountain Ranch - Hal & Betty Meyer**

PH No. 77/0 TLBAA No. C279175 Born: 12/12/2010

Color: White, red sides, spots, speckled and roan

Bangs Vaccinated (OCV): Y

Breeding Information: Heifer calf at side born 5/4/20 sired by JMR Buster Chex. Exposed to 7-11 Makin Magic from 5/5/20 to 9/2/20.

COMMENTS: LittleAce TasteExplosion has an outstanding Butler pedigree out of Dynamite MC 46 X Little Ace Mrs Delicious. She comes from 2 outstanding Butler programs that include McLeod and Kety. Her breeding on the top out of Dynamite MC 46 includes Desperado's Santa Fe, Jackie Lynn 76 and Ace's Dayton Desperado. LittleAce TasteExplosion's dam, Little Ace Mrs Delicious, includes Ace's Dayton Desperado, Plum Jelly 838/T, Ace's Mojo and Graves breeding. LittleAce TasteExplosion has a beautiful heifer calf at side (DOB 05/04/2020) by JMR Buster Chex (Barb Wire MC 4/2 X BMP Alejandra). She will be exposed to 7-11 Makin Magic (Hunts Demands Respect 2 X 7-11 Milers Magic) who measures 79" TTT with 16.5" on his base. Excellent cow with exceptional Butler pedigree.



41



JMR Buster Chex, Sire of heifer at side

DYNAMITE  
MC 46

LITTLE ACE  
MRS DELICIOUS

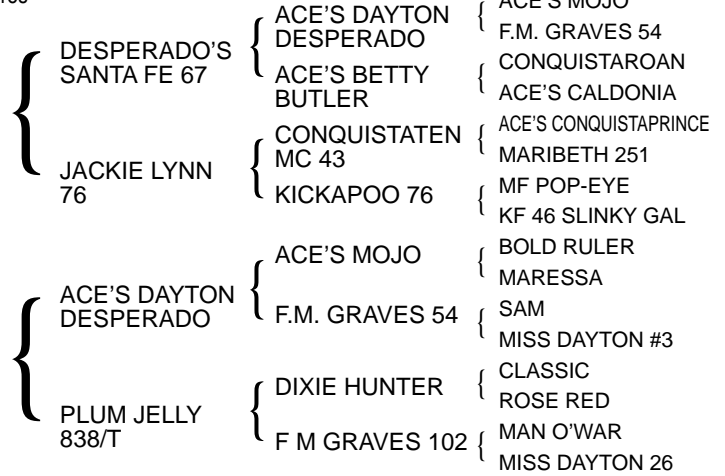

# TL Bless Her Heart 50

**Consignor: Roberts Longhorns - David & Sharon Roberts**

PH No. 50 TLBAA No. C287438 Born: 4/17/2011

Color: Red body with speckled underline and rump

Bangs Vaccinated (OCV): Y

Breeding Information: Exposed to FA Jupiter from 12/15/19 to sale.

COMMENTS: Truly a beautiful cow to own that has given us two replacement heifers in our program. She's a very docile gal and passes that on to her offspring. She is being offered up for sale bred to our main herd sire, FA Jupiter, that we own with Frank Anderson III. Bid with confidence on this gal; she makes awesome heifer babies!!



42



FA Jupiter, Service Sire

FA FIELD  
GOAL

MISS WARM  
HEART

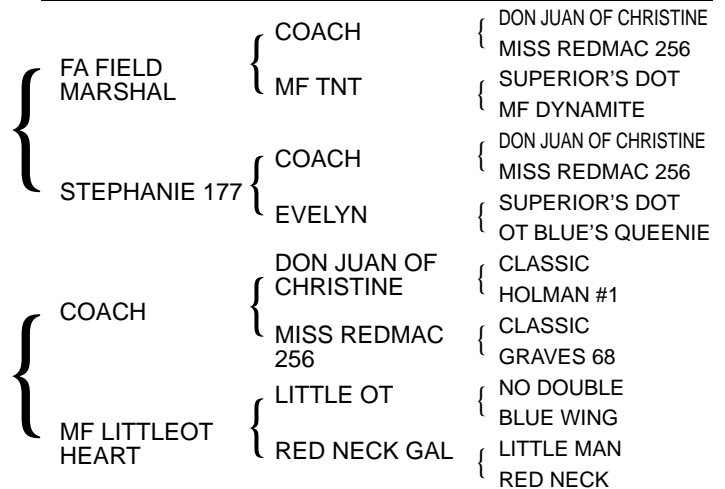

43



## RVR Hayley Rose

**Consignor: BPT Longhorns - Ben & Phyllis Termin**

PH No. 2/2 TLBAA No. C278628 Born: 3/27/2012

Color: White, Parker brown spots and specks, black switch

Bangs Vaccinated (OCV): Y

Breeding Information: Exposed to Mesquite MC 1/4 from 10/1/19 to 8/30/20.

COMMENTS: We bought Hayley from Elmer and Susan Rosenberger as a young heifer as we were getting started with this wonderful breed. She has done nothing but outproduce herself with every calf. With a pedigree of Butler greats on top and bottom, she will produce nothing but good things with any bull. Gentle disposition. She will be heavy bred to Mesquite MC 1/4 at time of sale for another good bodied, colorful calf.

RVR MR. LUCKY	{	FARLAP CHEX	{	MONARCH 103	{	BEVO
				DARK STAR B R3	{	LADY BUTLER
	{	R3 HARMONY	{	R3 SANTANA	{	R3 DYLAN
				HOLMAN 109G	{	CINNAMON GRAVES RG948
SELENA BUTLER RK44	{	VJ TOMMIE (aka UNLIMITED)	{	NO DOUBLE	{	ACE'S MEDICINE MAN
				OT SUPERIOR'S DROOPY	{	MISS CARMON DODE FM617
	{	ONEIL 2	{	CLASSIC	{	HOLMAN B 3
				LETA BOOM	{	HOLMAN 84 B



Mesquite MC 1/4, Service Sire

44



## Eve BR3

**Consignor: Triple R Ranch - Robert & Kim Richey**

PH No. 2/13 TLBAA No. C287417 Born: 12/14/2012

Color: Red speckled face, red lineback white on hips

Bangs Vaccinated (OCV): Y

Breeding Information: Bull calf at side born 4/27/20 sired by Rio R3.

Exposed to Trinity R3 from 11/29/19 to 7/22/20.

COMMENTS: Eve is a benefit of buying at this sale, as we purchased her dam at the 2012 Butler sale and she was born that same year. She has been productive for us and we expect her to be for you as well. We like her very much and hope you do too. Bull calf at side by Rio R3, a young Trinity son.

LITTLE ACE BLACK JACK	{	HENRY RG961	{	WELFARE RG921	{	MR. GRAVES
				TB MISS DROOPY 187	{	CLASSIC GEM FM 225
	{	SASSEY SOLO 37	{	ACE'S SOLO SAM	{	CLASSIC
				SASSEY DESPERADO FM106	{	MF DROOPY
JACKIE LYNN 904	{	DIABLO DEVIL MC 3/5	{	BLUE DEVIL 202/1	{	DAYTON ACE FM
				JACKIE LYNN 326	{	HATTIE BELL
	{	JACKIE LYNN 261	{	ACE'S PLUM MOJO	{	ACE'S DAYTON DESPERADO
				JACKIE LYNN 1/429	{	SASSEY CLASSEY FM 206



Jackie Lynn 904, Dam

# Drusella BR3

Consignor: Little Ace Cattle Co. - Kaso, Lisa & Jake Kety

PH No. 3/1 TLBAA No. C287421 Born: 3/1/2013  
 Color: White with red sides  
 Bangs Vaccinated (OCV): Y  
 Breeding Information: Exposed to Trinity R3 from 3/1/19 to 11/15/19.

COMMENTS: Drusella is a very complete Trinity daughter bred by the Richeys. This cow is gentle and raises a good calf. Her maternal side is excellent and goes back to Sweet'N'Sassy, one of the best daughters of Rose Red. This is a very powerful pedigree. Drusella is bred back to Trinity.



Sweet'N'Sassy, Maternal Granddam

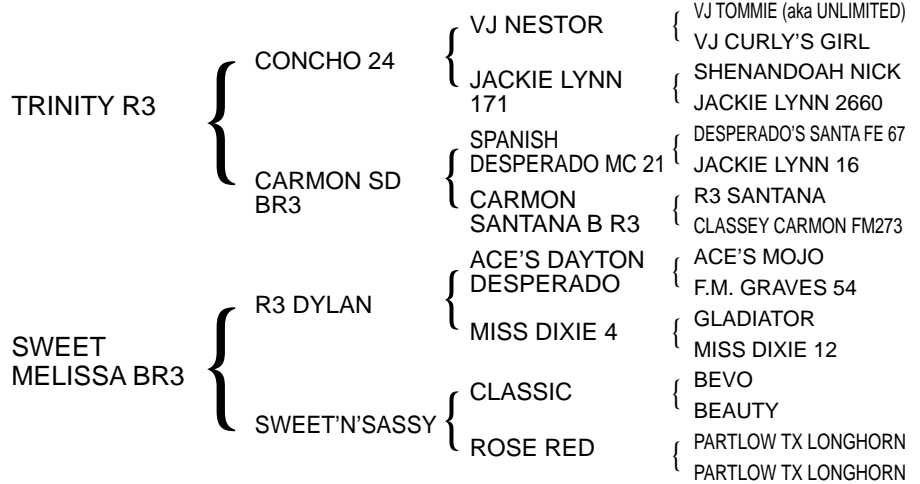

# WF Southern Comfort SWC

Consignor: Westfarms - Matt & Dale Westmoreland

PH No. 304 TLBAA No. C288027 Born: 3/15/2013  
 Color: Red body with mottled face  
 Bangs Vaccinated (OCV): Y  
 Breeding Information: Exposed to WF Oklahoma Cowboy 321 from 3/1/20 to 9/1/20.

COMMENTS: Southern Comfort is a great young cow. She has produced a couple of really nice heifers for us. The family transmits twist horns very well. Her pedigree is as good as it gets. Her full sister topped this sale a few years ago. She raises a big calf, she is gentle and an easy keeper. We think you will really like her.



Westfarms 703, Daughter sired by Buckaroo Chex

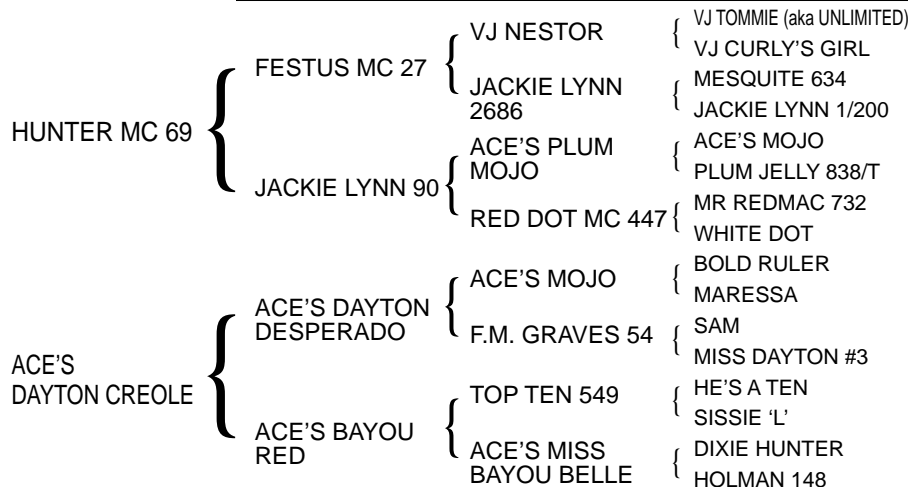

47

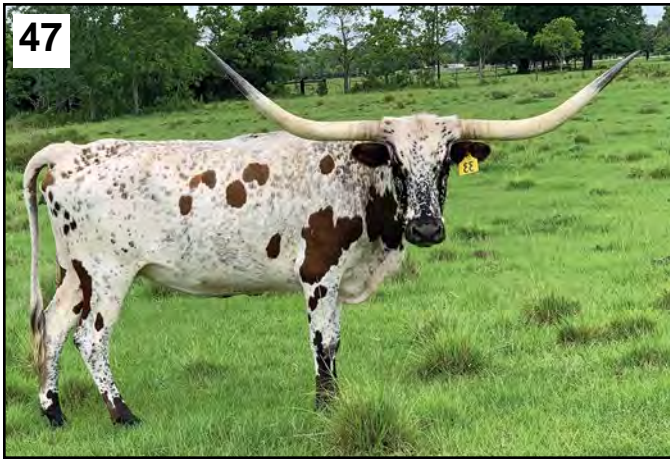

# Dalgood's Precious Gem

Consignor: Dalgood Longhorns - Malcolm & Connie Goodman

PH No. 401 TLBAA No. C293584 Born: 1/1/2014

Color: White with some red spots on side

Bangs Vaccinated (OCV): Y

Breeding Information: Exposed to WF Conquistador 325 from 10/12/19 to 8/1/20.

COMMENTS: Beautiful 6 year old cow with Parker brown spots, freckled face, and long black-tipped horns. Her sire with massive horn is a grandson of Droopy's Big Base. Her dam is our longest horn cow with over 80" TTT; see reference photo. She is exposed to WF Conquistador, a Hunter son out of a Plum Jelly granddaughter. Great Butler genetics all around for horn and color.

DALGOOD'S CANDY MAN

DALGOOD'S BOJANGLES

LOBO'S TEMPTRESS BCB

GEORGE W. RG 92

LITTLE ACE PRECIOUS 14/9

LITTLE ACE MISSENSATION

PRIMERO CLASS

OT DROOPY'S BIG BASE

LITTLE ACE LOBO

SWEET TEMPTRESS

HENRY RG961

CINNAMON REFLECTION RG91

CONQUISTAROAN

LITTLE ACE MRS DELICIOUS

VJ TOMMIE (aka UNLIMITED)

LOTA CLASS

WHITE FOX

OT DROOPY

ACE'S SAM

DELTA HALO

ACE'S MOJO

DELTA ROCKETTE

WELFARE RG921

TB MISS DROOPY 187

CLASSIC REFLECTION FM287

HCR CINNAMON

DOZIER

RED ROSE

ACE'S DAYTON DESPERADO

PLUM JELLY 838/T



Little Ace Precious 14/9, Dam with over 80" horn

48



# BMP Sparkle Lee

Consignor: Bennett Longhorn Cattle Co. - Michael Bennett

PH No. 4/1 TLBAA No. C290406 Born: 1/2/2014

Color: White, red specks and patches on body, red ears

Bangs Vaccinated (OCV): Y

Breeding Information: Exposed to Royal Desperado ML 66 from 4/15/19 to 9/3/20.

COMMENTS: We wanted our first consignment to the Butler Breeder's Invitational to be special. What better way than offering our first ever Butler cow from Rocking P Longhorns -- Brennan and Michele Potts. Sparkle Lee is a Wrangler Chex daughter with tons of color and nice lateral horn. She is a very gentle cow, likes to be hand fed and raises a nice calf every year. We are retaining her flashy heifer calf out of our new herd sire (Royal Desperado ML 66) and she's bred back the same way.

WRANGLER CHEX 535

VJ TOMMIE (aka UNLIMITED)

LOVE COUNTY QUEEN BL

BL SPARKLE PLENTY

VJ TOMMIE (aka UNLIMITED)

ACE'S SPARKLE PLENTY

NO DOUBLE

OT SUPERIOR'S DROOPY

COACH

ACE'S JO BETH

NO DOUBLE

OT SUPERIOR'S DROOPY

DIXIE HUNTER

HOLMAN 109G

CLASSIC

MARESSA

SUPERIOR

MISS DROOPY

DON JUAN OF CHRISTINE

MISS REDMAC 256

ACE'S MOJO

ACE'S MARIBETH

CLASSIC

MARESSA

SUPERIOR

MISS DROOPY

CLASSIC

ROSE RED

HOLMAN B 3

HOLMAN 84 B



Royal Desperado ML 66, Service Sire



# RVR January Rose

**Consignor: C4 Longhorns - Bill & Molly Crozier**

PH No. 1/4 TLBAA No. C291339 Born: 1/7/2014

Color: White, red ears, few red spots

Bangs Vaccinated (OCV): Y

Breeding Information: Bull calf at side born 6/8/20 sired by SDY Camelot. Exposed to Moon Rock HR from 6/8/20 to sale.

COMMENTS: This cow has really been a producer for us. We are keeping the last 2 heifers out of her as replacements and she might be a 3-N-1 package. She has a Camelot bull calf on her side and is exposed to Moon Rock HR for a possible 3-N-1. RVR Ranch offered this young cow at the BBI in 2015 and she has been a great asset to our herd -- an easy keeper that will eat out of your hand and will be a GREAT addition to your herd. You can't go wrong with this one. She has some elite animals in her bloodline like Monarch, Farlap Chex, R3 Santana, Mona Dode RK66, K Trina Graves and Dark Star BR 3. To top it off, she's bred to Moon Rock with over 80 inches of horn; you can't go wrong with this one.



RVR MR. LUCKY

RVR FAWNIE ROSE

K Trina Graves, Maternal Great Granddam

- FARLAP CHEX { MONARCH 103 { BEVO  
LADY BUTLER
- DARK STAR B R3 { R3 DYLAN  
CINNAMON GRAVES RG948
- R3 HARMONY { R3 SANTANA { ACE'S MEDICINE MAN  
MISS CARMON DODE FM617
- HOLMAN 109G { HOLMAN B 3  
HOLMAN 84 B
- TOM HORN { COACH  
ACE'S DIXIE DANIELLE
- GRAVES OUTLAW 100 { MONA DODE { DODE GRAVES FM962  
RK66 { ONEIL 2
- DODE GRAVES { WELFARE RG921  
FM962 { MISS PAULINE RG935
- FAWNIE DODE { K EL PRESIDENTE 500  
RK86 { KBAR MISS FRECKLES 32/6
- K TRINA GRAVES {

# Brandy BR3

**Consignor: Broken Arrow Ranch - Lloyd E. La Fond**

PH No. 3/13 ITLA No. 274953 TLBAA No. C297281 Born: 3/26/2014

Color: White with red sides

Bangs Vaccinated (OCV): Y

Breeding Information: Bull calf at side born 1/27/20 sired by RVR Paladin. Exposed to RVR Paladin from 1/29/20 to 9/1/20.

COMMENTS: Brandy BR3 is a beautiful cow and her bull calf will be as beautiful as she is. If you want a great Butler cow, bull calf and another Butler calf on the way, you do not need to look any further to get your Butler cow and calves in your herd of great cattle. You will be glad you did!



LITTLE ACE OSCAR CAIN

DALGOOD'S SPARKLES

Bull calf at side

- GEORGE W. RG 92 { HENRY RG961 { WELFARE RG921  
TB MISS DROOPY 187
- CINNAMON REFLECTION RG91 { CLASSIC REFLECTION FM287
- ACE'S MOJO { HCR CINNAMON
- ALICIA OF 96 { BOLD RULER
- ALICIA OF 83 { MARESSA
- DUKE MONARCH FM 163
- PRINCESS 2/7
- ACE'S DAYTON DESPERADO { ACE'S MOJO
- MISS DIXIE 4 { F.M. GRAVES 54
- GLADIATOR
- MISS DIXIE 12
- NO DOUBLE
- BLUE WING
- BEVO
- MELMC 426 { WHITE HORNS #2
- LITTLE OT
- MF LITTLE SPARKY

51

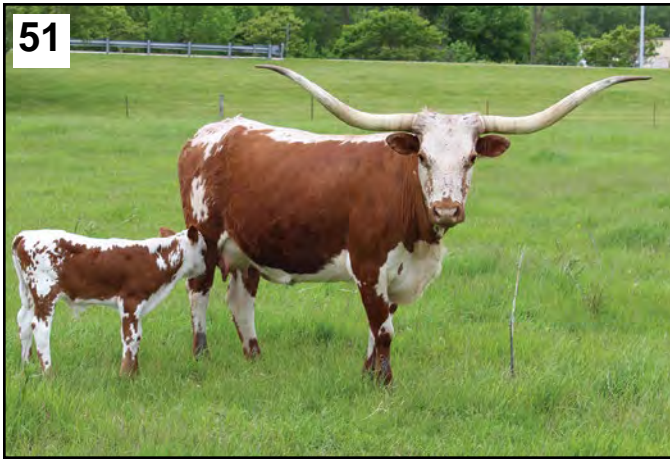

# TC Dixie Lilly B

Consignor: Thate Cattle Co. - John & Jane Thate

PH No. 2/14 TLBAA No. C1295324 Born: 4/1/2014  
Color: Red sides, white lineback, speckled on face  
Bangs Vaccinated (OCV): Y  
Breeding Information: Exposed to Moon Rock HR from 7/15/19 to 11/15/19.

COMMENTS: We really like this young cow. She is an easy keeper and gentle to work. Milks good and raises big calves. Her mother is one of our biggest horned and best producer. She will have a calf by Moon Rock HR; expect something good.

SOUTHERN JUSTICE

DIXIE HUNTER

TC SONGBIRD BUTLER

SCC LILLY

SCC CENTAURUS

SCC FIRST LADY

CLASSIC

ROSE RED

ACE'S MEDICINE MAN

MISS LTD B R3

COACH

MF BLUE'S JUMBO

COACH

JANIS BUTLER RK16

BEVO  
BEAUTY  
PARTLOW TX LONGHORN  
PARTLOW TX LONGHORN  
ACE'S MOJO  
F M GRAVES 102  
VJ TOMMIE (aka UNLIMITED)  
MISS BUTLER  
DON JUAN OF CHRISTINE  
MISS REDMAC 256  
MF JUMBO JR.  
OT BLUE'S BEVO DOT  
DON JUAN OF CHRISTINE  
MISS REDMAC 256  
VJ NITRO EXPRESS  
VJ LITTLE DROOPY



Moon Rock HR, Service Sire

52



# SH Cinnamon Stick 28/4

Consignor: Bineham Longhorn Ranch - William "Doug" & Susan Bineham

PH No. 28/4 TLBAA No. C292359 Born: 5/8/2014  
Color: White body with spots on right side, red front legs, black nose  
Bangs Vaccinated (OCV): Y  
Breeding Information: Exposed to Vanizm Gold PLR from 9/4/19 to 12/26/19 and from 4/12/20 to sale. Exposed to Rio R3 from 12/28/19 to 2/22/20.

COMMENTS: A beautiful black, white and blue roan cow from the heart of Dora Thompson's breeding, sired by BL Freeway Chex 648, a big black and white Farlap Chex son. Her pedigree also includes other great sires like George W. RG92, VJ Smarty and Coach and top dams like Jackie Lynn 179 and Delta Rockette. An excellent milker that raises big beautiful calves.

BL FREEWAY CHEX 648

FARLAP CHEX

BL ROCKETT

SH CINNAMON TOMMIE 34/8

SH GEORGE PEPPER 75/4

VJ SUGAR

MONARCH 103

DARK STAR B R3

COACH

ROCKETTE'S MIJHA

GEORGE W. RG 92

MF BLUE PEPPER DOT RG 03

VJ SMARTY

JACKIE LYNN 179

BEVO  
LADY BUTLER  
R3 DYLAN  
CINNAMON GRAVES RG948  
DON JUAN OF CHRISTINE  
MISS REDMAC 256  
ACE'S SAM  
DELTA ROCKETTE  
HENRY RG961  
CINNAMON REFLECTION RG91  
HTJ BLUE CLASS  
MF PEPPER DOT  
VJ NESTOR  
VJ TOMMIE SUE  
ACE'S CONQUISTAPRINCE  
JACKIE LYNN 1/200



BL Freeway Chex 648, Sire

# TC Miss Red Rosie B

**Consignor: JKG Longhorns - Jeff & Kristi Ging**

PH No. 11/14 TLBAA No. C295330 Born: 5/25/2014

Color: Red and white speckled face

Bangs Vaccinated (OCV): Y

Breeding Information: Exposed to Mr. Peanut from 1/5/20 to 9/4/20.

COMMENTS: It's JKG Longhorns first Butler Sale consignment, and we wanted it to be a good one: Outstanding cow with an outstanding pedigree! I mean seriously, look at the names in her pedigree. Rosie B is a great mother with an amazing bag who raises a big calf. She is one of our best producing females and is a pleasure to have in the pasture. This girl has color, horn, size and is an easy keeper. She is currently exposed to Mr. Peanut, a son of Fireman MC who goes back to Preacher R3, Dark Star Chex, and Dynamite MC. TC Miss Red Rosie B is a cow that JKG Longhorns is proud to have represent us as our first Butler Sale consignment.



Miss Rocky Denim 541, Paternal Granddam

RED BULL HR

BL LITTLE ROSIE 973



53

- |                          |   |                           |   |                          |
|--------------------------|---|---------------------------|---|--------------------------|
| MOON STONE CHEX          | { | VJ TOMMIE (aka UNLIMITED) | { | NO DOUBLE                |
|                          |   | LOVE COUNTY QUEEN BL      | { | OT SUPERIOR'S DROOPY     |
| MISS ROCKY DENIM 541     | { | DALGOOD'S ROCKY           | { | COACH                    |
|                          |   | MISS BLUE DENIM FM102     | { | ACE'S JO BETH            |
| CP DAYTON ROAN 301       | { | CP DUKE OF DAYTON 077     | { | ACE'S MOJO               |
|                          |   | ACE'S CONNIE DANIELLE     | { | DELTA ROCKETTE           |
| CP LITTLE PRINCESS 980/7 | { | CONQUISTAROAN             | { | ACE'S DAYTON DESPERADO   |
|                          |   | ACE'S MOJO BROWNIE        | { | CLASSEY BLUBUTLER FM 386 |
|                          |   |                           | { | ACE'S DAYTON DESPERADO   |
|                          |   |                           | { | ELLA                     |
|                          |   |                           | { | CONQUISTAROAN            |
|                          |   |                           | { | ACE'S MOJO DANIELLE      |
|                          |   |                           | { | DOZIER                   |
|                          |   |                           | { | RED ROSE                 |
|                          |   |                           | { | ACE'S MOJO               |
|                          |   |                           | { | LITTLE BROWNIE           |

# Becky 45

**Consignor: Kety/Sellers Partnership - Kaso Kety/Judi & Paul Sellers**

PH No. 45 TLBAA No. C294921 Born: 7/19/2014

Color: Light brown, white blaze in face, white hip topline & underline

Bangs Vaccinated (OCV): Y

Breeding Information: Exposed to Little Ace RVR Ramrod from 3/1/20 to 9/1/20.

COMMENTS: We bought Becky at this sale several years ago. She is a daughter of the fabulous corkscrew horned Terry Moore bred Isadora and King George, a son of our twist horned Miss Graves Princess 910. She has really developed into a beautiful young cow that has produced well for us, including two daughters that we are keeping. She gave us a Trinity bull last year and has been exposed back to Little Ace RVR Ramrod.



Isadora, Dam

LAER KING GEORGE

ISADORA



54

- |                          |   |                          |   |                          |
|--------------------------|---|--------------------------|---|--------------------------|
| GEORGE W. RG 92          | { | HENRY RG961              | { | WELFARE RG921            |
|                          |   | CINNAMON REFLECTION RG91 | { | TB MISS DROOPY 187       |
| MISS GRAVES PRINCESS 910 | { | CP ACE HIGH              | { | CLASSIC REFLECTION FM287 |
|                          |   | CP MISS GRAVES 910       | { | HCR CINNAMON             |
| LITTLE ACE PALI RUSTLER  | { | CONQUISTARC              | { | CONQUISTARC              |
|                          |   | HATTIE BELL 7/3          | { | DOUBLE J MISS BUTLER     |
| CRYSTAL 7/5              | { | ACE'S VIGILANTE          | { | ACE'S GUNSMOKE           |
|                          |   | ACE'S CONNIE CAMILLE     | { | MISS GRAVES              |
|                          |   |                          | { | DIXIE ACE                |
|                          |   |                          | { | DODE'S DELIGHT           |
|                          |   |                          | { | DOZIER                   |
|                          |   |                          | { | HATTIE BELL              |
|                          |   |                          | { | ACE'S DAYTON DESPERADO   |
|                          |   |                          | { | ELLA                     |
|                          |   |                          | { | CONQUISTAROAN            |
|                          |   |                          | { | JACKIE'S CAMILLE 1/125   |

55



# SDY Paisley Faye

Consignor: S&D Longhorns - Scott & Denita Young

PH No. 2/15 TLBAA No. C294773 Born: 2/15/2015

Color: White with dark red sides and red legs

Bangs Vaccinated (OCV): Y

Breeding Information: Exposed to BPT Ebenezer from 10/10/19 to 8/31/20.

COMMENTS: This swoop horned beauty is stacked genetically on both sides. Her sire, Sir Lancelot BMP, is the son of the late Guinnevere and Wrangler Chex. Her dam, SCC Jackie, is also is a powerhouse going back to SCC Centaurus and Coach. She has produced very colorful calves with excellent conformation. She is a must for any pasture who wants to keep these old Butler bloodlines alive; that is why we are retaining her flashy heifer calf. She's been exposed to BPT Ebenezer since October 10, 2019, so should have a calf by her side by the Sale.

- SIR LANCELOT BMP {
  - WRANGLER CHEX 535 {
    - VJ TOMMIE (aka UNLIMITED) {
      - NO DOUBLE
      - OT SUPERIOR'S DROOPY
      - COACH
      - ACE'S JO BETH
      - ACE'S DAYTON DESPERADO
    - LOVE COUNTY QUEEN BL {
      - MISS DIXIE 4
      - DODE'S BOY
      - CLASSEY CARMON FM273
    - R3 DYLAN {
      - DON JUAN OF CHRISTINE
      - MISS REDMAC 256
      - MF JUMBO JR.
      - OT BLUE'S BEVO DOT
  - GUINNEVERE B R3 {
    - MISS CARMON DODE FM617 {
      - ACE'S MOJO
      - F.M. GRAVES 54
      - DIXIE HUNTER
      - HOLMAN 109G
- SCC JACKIE {
  - SCC CENTAURUS {
    - COACH
  - JACKIE LYNN 39 {
    - MF BLUE'S JUMBO
    - ACE'S DAYTON DESPERADO



Sir Lancelot BMP, Sire

56



# RVR Brandi Rose

Consignor: Rio Vista Ranch - Elmer & Susan Rosenberger

PH No. 3/5 TLBAA No. C294893 Born: 2/25/2015

Color: Red and white, speckled face, black switch

Bangs Vaccinated (OCV): Y

Breeding Information: Exposed to RVR Lonestar from 11/25/19 to 8/31/20.

COMMENTS: Brandi Rose is a very pretty young cow out of our best producer, RVR Brenda Rose. Her pedigree is stacked with Butler greats from the herds of some of the best-known Butler breeders. Brandi is the total package with good color, conformation, horn and disposition. We are retaining her flashy 2019 heifer by RVR Django to replace her. She sells exposed to RVR Lonestar (Rising Star TH x Little Ace Georgie Girl MC).

- RVR SILVIO {
  - DENIM DESPERADO {
    - ROAN DENIM FM 102 {
      - CONQUISTAROAN
      - MISS BLUE DENIM FM102
      - ACE'S MOJO
      - DELTA ROCKETTE
      - VJ TOMMIE (aka UNLIMITED)
      - DARK STAR B R3
      - HENRY RG961
      - ANN BY REFLECTION FM64
      - VJ TOMMIE (aka UNLIMITED)
      - VJ CURLY'S GIRL
      - SHENANDOAH NICK
      - JACKIE LYNN 2660
      - VJ TOMMIE (aka UNLIMITED)
      - VJ CURLY'S GIRL
      - VJ TOMMIE (aka UNLIMITED)
      - OT BLUE IODINE
    - LITTLE ACE SWAMP GUINEA CF42 {
      - VJ NESTOR
    - DARK STAR CHEX {
      - JACKIE LYNN 171
    - BH HENRY'S REFLECTION {
      - VJ NESTOR
      - VJ TOMMIE SUE
  - RVR PAL ZOEY ROSE {
    - CONCHO 24 {
      - VJ NESTOR
- RVR BRENDA ROSE {
  - CONCHO 24 {
    - VJ NESTOR
  - VJ NESTOR'S BRENDA {
    - VJ TOMMIE SUE



RVR Lonestar, Service Sire

# RVR Belami's Strawberry

Consignor: BPT Longhorns - Ben & Phyllis Termin

PH No. 515 TLBAA No. C295348 Born: 5/6/2015  
 Color: Dark red brown  
 Bangs Vaccinated (OCV): Y  
 Breeding Information: Exposed to Mesquite MC 1/4 from 12/1/19 to 8/30/20.

COMMENTS: Strawberry is a good example of the unique color we love. Her dam, Belami Rose, is without a doubt one of our best cows. RVR Paladin, her sire, is a big black bull that brings Concho 24 and Little Ace Swamp Guinea, Roan Denim and Mazy Star BR3. If you like flashy, unique producers then we hope you will consider her. Sells bred to Mesquite MC 1/4 for another good calf.



Mesquite MC 1/4, Service Sire

RVR PALADIN



DENIM DES-PERADO  
 AMAZING GRACE RV25

ROAN DENIM FM 102  
 LITTLE ACE SWAMP GUINEA CF42  
 CONCHO 24  
 MAZY STAR BR3

CONQUISTAROAN MISS BLUE DENIM FM102  
 ACE'S MOJO DELTA ROCKETTE  
 VJ NESTOR JACKIE LYNN 171  
 R3 DYLAN AURORA R3  
 COACH MF TNT  
 MF JUMBO JR. OT BLUE'S BEVO DOT  
 MR. GRAVES CLASSEY BLUBUTLER FM 386  
 CONQUISTAROAN CLASSEY DIANNE FM178

RVR BELAMI ROSE



SCC LEGEND  
 FOLSOM BUTLER BELL BW23

FA FIELD MARSHAL  
 MF BLUE'S JUMBO  
 WINDWALKER FM50  
 FOLSOM DIANNE BW 224



# BPT Lolly

Consignor: BPT Longhorns - Ben & Phyllis Termin

PH No. 4/5 TLBAA No. C296255 Born: 6/4/2015  
 Color: Dark red and black with speckled face and white line back and underline  
 Bangs Vaccinated (OCV): Y  
 Breeding Information: Exposed to Mesquite MC 1/4 from 12/1/19 to 8/30/20.

COMMENTS: Lolly represents our breeding program and what we are striving for in our herd. With well known sires like VJ Nestor, Farlap Chex and Rattlesnake combined with dams like Trina Dode, R3 Harmony and Mazy Star BR3, she has an excellent pedigree. At 5, she has many years of production ahead of her. She will be heavy bred to Mesquite MC 1/4 at time of sale for what should be a beauty of a calf.



RVR Trinidad, Sire

RVR TRINIDAD



CONCHO 24  
 TRINA DODE RK60

VJ NESTOR  
 JACKIE LYNN 171  
 DODE GRAVES FM962  
 K TRINA GRAVES

VJ TOMMIE (aka UNLIMITED)  
 VJ CURLY'S GIRL SHENANDOAH NICK  
 JACKIE LYNN 2660 WELFARE RG921  
 MISS PAULINE RG935 K EL PRESIDENTE 500  
 KBAR MISS FRECKLES 32/6 MONARCH 103  
 DARK STAR B R3 R3 SANTANA  
 HOLMAN 109G BOLD RULER  
 F M GRAVES 102 R3 DYLAN  
 AURORA R3

RVR LOLITA ROSE



RVR MR. LUCKY  
 RVR LOMETA ROSE

FARLAP CHEX  
 R3 HARMONY  
 RATTLESNAKE  
 MAZY STAR BR3



59



## Little Ace Ramrod Queen

Consignor: Little Ace Cattle Co. - Kaso, Lisa & Jake Kety

PH No. 7/6 TLBAA No. C317887 Born: 4/14/2016

Color: Red body with white spots on face

Bangs Vaccinated (OCV): Y

Breeding Information: Exposed to Little Ace RVR Ramrod from 3/1/20 to 9/1/20.

COMMENTS: A very nice daughter of Ramrod that is double bred George W. Her maternal lines go back to excellent Partlow breeding including Princess 2/7 and Party Girl. Ramrod Queen is feminine, smooth and clean. She raised a bull calf last year and is exposed back to Little Ace RVR Ramrod.

LITTLE ACE RVR RAMROD

GEORGE W. RG 92

LITTLE ACE ALICIA OF 96

LITTLE ACE VOODOO QUEEN

GEORGE W. RG 92

LITTLE ACE MAGIC GIRL MC

HENRY RG961

CINNAMON REFLECTION RG91

ACE'S MOJO

ALICIA OF 83

HENRY RG961

CINNAMON REFLECTION RG91

ACE'S MOJO

BUTLER GIRL

WELFARE RG921

TB MISS DROOPY 187

CLASSIC REFLECTION FM287

HCR CINNAMON

BOLD RULER

MARESSA

DUKE MONARCH FM 163

PRINCESS 2/7

WELFARE RG921

TB MISS DROOPY 187

CLASSIC REFLECTION FM287

HCR CINNAMON

BOLD RULER

MARESSA

BUTLER BOY

PARTY GIRL



Little Ace Voodoo Queen, Dam

60



## TC Rocking Milly B

Consignor: Thate Cattle Co. - John & Jane Thate

PH No. 1/16 TLBAA No. C311409 Born: 5/13/2016

Color: White body with red sides

Bangs Vaccinated (OCV): Y

Breeding Information: Exposed to Dalgood-BLC Kulik from 7/15/19 to 11/15/19.

COMMENTS: Here is a Moon Rock HR daughter that will stand out in your pasture. We kept her Kulik daughter that looks very promising. She is bred for a Kulik calf this year. She has horn, color and produces.

MOON ROCK HR

MOON STONE CHEX

MISS ROCKY DENIM 541

SCC MELEE

SCC LEGEND

SCC FOUR LITTLE DIAMONDS

VJ TOMMIE (aka UNLIMITED)

LOVE COUNTY QUEEN BL

DALGOOD'S ROCKY

MISS BLUE DENIM FM102

FA FIELD MARSHAL

MF BLUE'S JUMBO

COACH

SCC BOOM BOOM BABY

NO DOUBLE

OT SUPERIOR'S DROOPY

COACH

ACE'S JO BETH

ACE'S MOJO

DELTA ROCKETTE

ACE'S DAYTON DESPERADO

CLASSEY BLUBUTLER FM 386

COACH

MF TNT

MF JUMBO JR.

OT BLUE'S BEVO DOT

DON JUAN OF CHRISTINE

MISS REDMAC 256

MF CHAIN HORSE

MISS BLAST



Moon Rock HR, Sire

# Kool Miss Lilly B

Consignor: Thate Cattle Co. - John & Jane Thate

PH No. 6/16 TLBAA No. C311407 Born: 5/26/2016  
 Color: Red and white  
 Bangs Vaccinated (OCV): Y  
 Breeding Information: Exposed to TC Hammerin Hank from 7/15/19 to 11/15/19.

COMMENTS: Lilly has a nice bloodline top and bottom. She is gentle and colored up just right. She is bred to our young bull Hammerin Hank, a brindle Blue Denim grandson.



Miss Blue Denim FM102, Granddam of Service Sire

DAL-  
GOOD-BLC  
KULIK

TC LILLY  
BELLE B

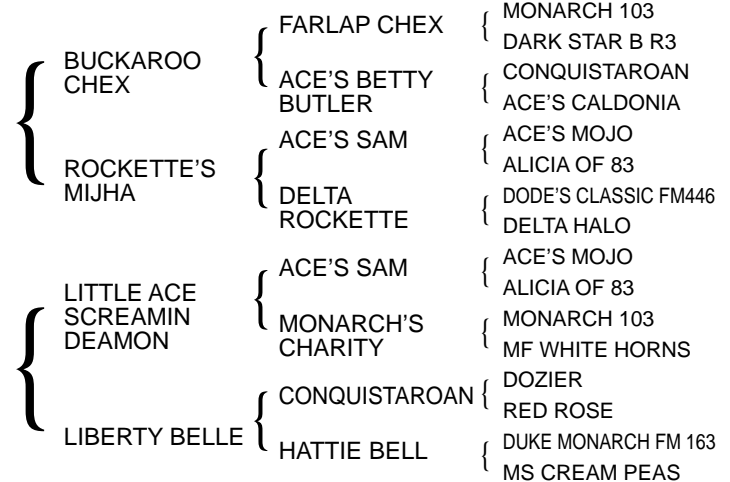

# Jackie Lynn 4193

Consignor: McLeod Ranch - Michael & Jackie McLeod

PH No. 4193 TLBAA No. C307213 Born: 6/14/2016  
 Color: Red  
 Bangs Vaccinated (OCV): Y  
 Breeding Information: Exposed to Droopy's Rawhide MC 91 from 2/11/20 to 9/4/20.

COMMENTS: A real nice Diablo Devil daughter out of one of our best Festus daughters. Also, her pedigree goes back to some of our best cattle. Bred to a young herd sire of ours, Droopy's Rawhide MC 91. Will be a nice package.



Droopy's Rawhide MC 91, Service Sire

DIABLO DEVIL  
MC 3/5

JACKIE LYNN  
754

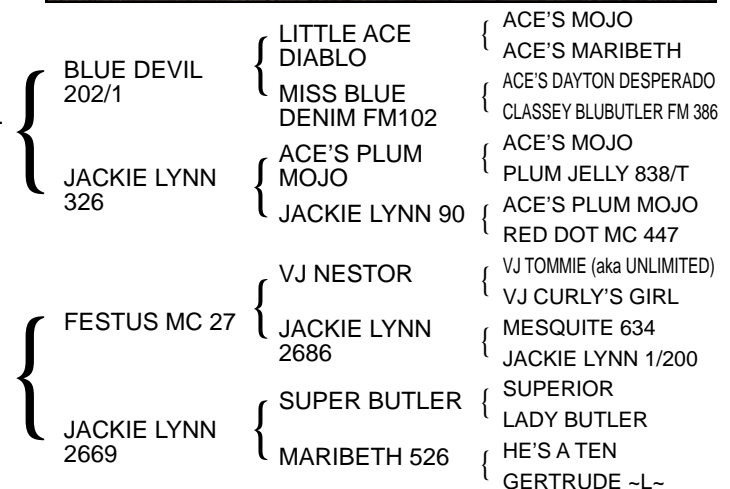

63



# SDY Corbin

**Consignor: S&D Longhorns - Scott & Denita Young**

PH No. 8/16 TLBAA No. CI323404 Born: 8/10/2016

Color: White line back with brown sides and white spots

Bangs Vaccinated (OCV): Y

Breeding Information: Exposed to BPT Ebenezer from 10/17/19 to 8/31/20.

COMMENTS: Corbin is one of our herd favorites with her beautiful red and white coloring and outstanding overall conformation. She has tremendous horn growth for her age. Her dam is a big-bodied daughter of George W. and TC Tomasita B, whose bloodline goes back to VJ Tommie and Miss Carmon Dode. Her sire is Sir Lancelot BMP, whose genetics are unrivaled from the late Guinnevere and Wrangler Chex. She's been exposed to BPT Ebenezer since October 17, 2019, so should have a calf by her side by the Sale.

SIR LANCELOT BMP	{	WRANGLER CHEX 535	{	VJ TOMMIE (aka UNLIMITED)	{	NO DOUBLE
				LOVE COUNTY QUEEN BL	{	OT SUPERIOR'S DROOPY
JMR GEORGITA	{	GUINNEVERE B R3	{	R3 DYLAN	{	COACH
				MISS CARMON DODE FM617	{	ACE'S JO BETH
	{	GEORGE W. RG 92	{	HENRY RG961	{	ACE'S DAYTON DESPERADO
				CINNAMON REFLECTION RG91	{	MISS DIXIE 4
	{	TC TOMASITA B	{	REDMAC REGENCY	{	DODE'S BOY
				KASHMIR B R3 AI	{	CLASSEY CARMON FM273
					{	WELFARE RG921
					{	TB MISS DROOPY 187
					{	CLASSIC REFLECTION FM287
					{	HCR CINNAMON
					{	PERPETUATOR
					{	W5 FLOWER GARDEN
					{	VJ TOMMIE (aka UNLIMITED)
					{	MISS CARMON DODE FM617



Sir Lancelot BMP, Sire

64

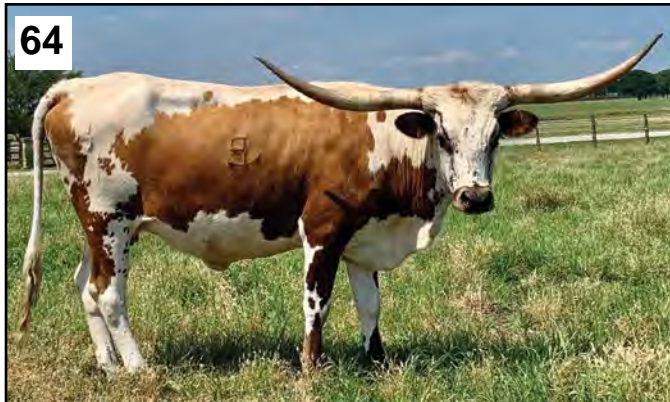

# BMP Whitney Lee

**Consignor: Rocking P Longhorns - Brennan & Michele Potts**

PH No. 6/17 TLBAA No. C305332 Born: 9/4/2016

Color: White, red sides, red on face and ears

Bangs Vaccinated (OCV): Y

Breeding Information: Exposed to RVR Django from 7/23/19 to 9/3/20.

COMMENTS: BMP Whitney Lee is our 2018 Futurity winner and a standout in the pasture! Combining great Butler sires Wrangler Chex 535 and George W. RG92. She is due to calve before the sale date by RVR Django; should be a great combo.

WRANGLER CHEX 535	{	VJ TOMMIE (aka UNLIMITED)	{	NO DOUBLE	{	CLASSIC
				OT SUPERIOR'S DROOPY	{	MARESSA
GEORGE W'S DROOPY GIRL	{	LOVE COUNTY QUEEN BL	{	COACH	{	SUPERIOR
				ACE'S JO BETH	{	MISS DROOPY
	{	GEORGE W. RG 92	{	HENRY RG961	{	DON JUAN OF CHRISTINE
				CINNAMON REFLECTION RG91	{	MISS REDMAC 256
	{	LITTLE DROOPY'S GIRL RG08	{	WELFARE RG921	{	ACE'S MOJO
				MISS DROOPY RG187/2	{	ACE'S MARIBETH
					{	WELFARE RG921
					{	TB MISS DROOPY 187
					{	CLASSIC REFLECTION FM287
					{	HCR CINNAMON
					{	MR. GRAVES
					{	CLASSIC GEM FM 225
					{	CONQUISTADOR
					{	TB MISS DROOPY 187



George W's Droopy Girl, Dam



# Yasmin BR3

Consignor: Triple R Ranch - Robert & Kim Richey

PH No. 9/6 TLBAA No. C308110 Born: 9/11/2016  
 Color: White with few red spots on sides  
 Bangs Vaccinated (OCV): Y  
 Breeding Information: Exposed to Trinity R3 from 11/29/19 to 7/22/20.

COMMENTS: Fancy young Preacher daughter, with loud color, strong pedigree, good disposition and bred to Trinity for a fall 2020 calf. We are pleased to offer such a complete consignment to this year's Butler sale.



Preacher R3, Sire

PREACHER  
R3

ESTRELLA  
BR3

- STRIDER R3 { MONARCH 103 { BEVO
- MF LITTLE SPARKY { LADY BUTLER
- CARMON MIRANDA BR3 { R3 DYLAN { LITTLE OT
- MISS CARMON DODE FM617 { MISS DIXIE 4
- TRINITY R3 { CONCHO 24 { ACE'S DAYTON DESPERADO
- CARMON SD BR3 { CARMON SANTANA B R3
- MARA SOPA BR3 { PREACHER R3 { STRIDER R3
- MAGNOLIA'S RUBY { MAGNOLIA'S RUBY { CARMON MIRANDA BR3
- { BROWN BOMBER 126
- { MAGNOLIA BLOSSOM 161



65

# Butler Longhorn Museum

**Director: Monica Hughes Contact: 281-332-1393 email: info@butlerlonghornmuseum.com**  
**1220 Coryell St., League City, TX 77573 www.butlerlonghornmuseum.com**

**BUTLER BREEDER'S INVITATIONAL  
TEXAS LONGHORN SALE  
TERMS AND CONDITIONS FOR SALE OF CATTLE**

1. **BIDDING:** Each animal will be sold to the highest bidder unless the highest bid does not meet the seller's reserve provided to Sale Management prior to the sale.
2. **BIDDING DISPUTES:** The Auctioneer in charge will settle any disputes as to bids, and his decision on such matters shall be final.
3. **TERMS:** Terms of the sale are cash or check to the clerk at the conclusion of the auction.
4. **CERTIFICATE OF REGISTRY:** A certificate of registration will be furnished and transferred to the purchaser. Give full name and address to the clerk when making payments so the certificate of registry will be transferred properly.
5. **HEALTH:** All animals are eligible for interstate shipment unless otherwise noted from the auction box at the time of sale. Interstate health certificates will be furnished for each animal.
6. **ANNOUNCEMENTS:** Any changes from information of any kind in the catalog will be announced from the auction box and such announcements shall take precedence.
7. **POSSESSION:** Immediately after the animal is sold, it will be the sole risk and responsibility of the buyer thereof, but possession cannot be obtained by him until payment is made. All animals must be removed from the sale grounds by noon on September 6, 2020. Buyers unable to take possession of an animal by noon, September 6, 2020, should contact Michael McLeod at 361-771-5355 by September 4, 2020 to make arrangements for care of the stock until possession can be taken.
8. **LIABILITIES:** All persons who attend the sale do so at their own risk and the promoters of the Butler Breeder's Invitational Texas Longhorn Sale, their agents and employees assume no liability, legal or otherwise, for any accidents that may occur.
9. **CONTRACT:** The above terms and guarantees shall constitute a contract between the buyer and the seller of each animal sold.
10. **TRANSPORTATION:** Delivery of purchased stock at buyer's expense can be arranged by sale officials. Livestock hauling representatives will be announced prior to the auction.
11. **GUARANTEE:** All animals sold are guaranteed breeders by the owner. Females in calf, or with calf at side, are considered breeders without further guarantee. Buyers will have six months for all other breeding age cattle to breed. At the end of this six month period, the buyer will notify the seller of any animal's inability to breed. The seller will have the option of breeding the animal in question for six months or making other arrangements to get the animal to breed. The seller will issue a full refund and will be responsible for all transportation costs if he is unable to get the animal to breed within this period. Breeder guarantees are strictly between the individual consignors and the purchasers at the sale. Females vet checked safe with calf will be announced at sale time. All suckling calves are given to the purchaser FREE and no guarantee of any kind applies to suckling calves. Gross negligence or willful misconduct on the part of the purchaser will void all guarantees.
12. **NOTICE:** The promoters of the Butler Breeder's Invitational Texas Longhorn Sale are merely acting as an agent in this sale and are not responsible in any manner whatsoever for any representation made by the seller. Neither the sale manager, nor any other person connected with the management of the sale, assumes any liability, legal or otherwise. The purchaser must look to the seller for fulfillment of all guarantees and representations made thereunder.
13. **PEDIGREES:** The information on the pedigrees on the animals listed in the Butler Breeder's Invitational Texas Longhorn Sale catalog has been furnished by the owner.
14. **PHONE BIDDERS:** Phone bids will be accepted only with prior credit approval.  
*Phone Bidders must be pre-approved by September 3, 2020; call Sales Manager at 325-668-3552 or 325-473-1373.*

# ***Pure Butler Texas Longhorn***

A pure Butler Texas Longhorn is a longhorn whose genetics trace back to only cattle originating in the herd of Mr. Milby Butler. This is a very simple statement to make but determining which cattle do indeed trace fully to the Butler herd has been far more complicated.

There are seven accepted subfamilies within the Butler bloodline. They are the herds of the Partlow family, F.M. Blackie Graves, the Meshell family, Ruel Sanders, Luman Holman, Forrest Lepper, and Virgil Shinn. Over the years all of these herds, except those of Lepper and Shinn, contained longhorns of non-Butler breeding in addition to their straight Butler animals. There are also Butler cattle which do not fall into these subfamilies. These would be found in herds such as J.W. Isaacs, the Wright family, and Pauline Russell. There also existed a group of animals which lived within these subfamilies and throughout the breed that were claimed to be straight Butler but which, as a result of paperwork mistakes, carried pedigrees that did not reflect their true genetic heritage. To determine which cattle did or did not trace fully to the original Butler herd, extensive and exhaustive research was done. Countless numbers of conversations and interviews with scores of people were conducted. Thousands of photos were viewed or taken. Pedigrees, personal notes, and records were examined. We saw everyone and everything that had a connection to Butler cattle. We heard facts, legends, lore,

lies, theories, rumors, secrets, innuendo, and accusations. We have the testimony of the men that registered these cattle. It was concluded that there were in fact quite a few that were unquestionably straight Butler, many of which were some of Milby's very best. If they were truly 100% Butler, shouldn't they too be included in the bloodline? We said yes. In the end, one factor alone guaranteed acceptance as straight Butler: the brands. Unlike paperwork, which becomes separated from the animal, brands stay with the animal for life. And as any good cowman knows, brands tell a cow's life story. If the brands identified it as Butler, then it was Butler. A Butler brand verified its true ancestry and simply reflected mistakes made at the time of registration, usually when the cattle were already mature. Anyone understanding the pitfalls and limitations of beginning a registry for a breed as diverse and old as the Texas longhorn can see how a breed that historically had survived for so long on their own, would have a family tree that would be hard to recreate and document. Many cattle regrettably were rejected because they did not have the proper brands to serve as irrefutable proof. What remains is a group of cattle which we can stand behind and know in our hearts are among the purest Butler Longhorns available.

Some would ask who are we to make such decisions and what gives us the right to do so. No one gave us the right; we stepped up and seized it. We are the Butler Breeders. We have always been

Butler breeders. We bred and promoted straight Butler cattle while Texas Longhorn industry psychics and consultants predicted that pure Butler cattle were a fad that would not last; that was in the 1980's. We're still raising pure Butler cattle. We did the research and we did our homework. Your sale hosts alone have over 75 years of commitment to this bloodline. Along with the help of other Butler breeders respected for their dedication to and knowledge of this bloodline, the Butler Breeder's Invitational screening committee pledges to offer only the best representatives possible. This includes the rejection of animals that do not conform to the genetic and phenotypic criteria required. Simply having papers that reflect a straight Butler pedigree does not guarantee acceptance to this sale. Unfortunately, breeders that disagree with our standards may suggest impure motivation on our part. But for us, this is about the cattle, not about people. Our goal is to raise the finest, 100% genetically pure Butler Texas Longhorns possible so as to preserve this magnificent bloodline for the future. Butler cattle have been our love and our lives. We hope Mr. Butler would be proud.

**If you would like to know more about the Butler Breeder's Invitational or the Butler bloodline and to research Butler pedigrees, please visit our website:  
[www.butlertexaslonghorns.com](http://www.butlertexaslonghorns.com)**

21000 DRY CREEK ROAD  
SAN ANGELO, TX 76901

# BUTLER TEXAS LONGHORNS



DEDICATED TO THE BUTLER BLOODLINE

[WWW.BUTLERTEXASLONGHORNS.COM](http://WWW.BUTLERTEXASLONGHORNS.COM)

**Your online resource for research & information**

Over 5000 pedigrees and photographs as well as informative articles  
about yesterday's Butler legends as well as today's  
generation of Butler Texas Longhorns

**PLEASE BRING YOUR CATALOG WITH YOU TO THE SALE**